Go Where the Crowd Goes
CRESCENT THEATRE
BEACH ST. NEAR VOLUSIA AV.
CONTINUOUS SHOW

# THE DAYTONA DAILY NEWS

BARNES
THE NOVELTY MAN
Phone 39 Blue 99 S. BEACH ST.

Published Every Evening Except Sunday During December, January, February and March at the Prettiest Winter Resort in Florida.

EIGHTH SEASON—No. 3 DAYTONA, FLORIDA, TUESDAY, DECEMBER 10, 1912. 15 Cents per Week

THE CHRISTMAS STORE
Make Our Store Your Store.
Reference Everybody
Dr. H. Rowe & Co.
JEWELERS
DAYTONA, FLORIDA

DR. BOHANNON'S HOSPITAL and SANITARIUM
First Avenue, Daytona, Fla.
Twenty-six large, well furnished, newly furnished and fitted throughout with Kenneth-Murchison Electric Therapeutic, it equipped operating room on second floor. For terms, address
Phone 181. C. C. BOHANNON, M. D.

THE PRINCE GEORGE
DAYTONA'S LEADING HOTEL
Every Room Electrically Lighted. Steam Heated and equipped with Hot and Cold Running Water. Elevator Service
HILYARD & HOLROYD, PROPRIETORS

Havana Smokers
Only first quality well cured Tobacco used.
Vet Cave, Manufacturer
Daytona, Florida.

## 900,000 TROOPS GATHERED ON AUSTRIA-HUNGARY LINE READY FOR FIRST BREAK

### CLASH WILL DRAG RUSSIA AND OTHER NATIONS IN WAR

LOCAL DIFFERENCES ARE BEING FORGOTTEN IN RUSSIA AND ALL PARTIES UNITE IN DENOUNCING AUSTRIA.

PARIS, Dec. 10—Newspaper dispatches from Austria-Hungary state that more than 900,000 troops have been concentrated on the Servian and Russian frontiers of Austria-Hungary.

Austria is now better prepared for eventualities, apparently, than Russia.

Apprehension is growing in the capitals of Europe over the situation in the Balkans and a clash between Servia and Russia, which it is feared will drag Russia and other European nations into hostilities again, is threatened.

In St. Petersburg all factional difficulties are being forgotten and all parties have united in denouncing Austria for attempting coercive diplomacy.

### NOT TO SUBMIT CANAL MATTER TO THE HAGUE

BECAUSE OF OPPOSITION IN THE SENATE SECRETARY KNOX WILL REPLY TO BRITISH NOTE OF PROTEST.

WASHINGTON, Dec. 10—So strong is the sentiment in the senate against submission of the Panama canal matter involving maritime tolls to The Hague arbitration, that the United States will probably reply to the protest of the British foreign minister with a polite note rejecting the English proposals. Secretary Knox will begin the preparation of a reply to the British note presently.

### THE DAILY MARKET REPORT.

NEW YORK, Dec. 10—Stocks opened lower today, some of them showing the lowest level for several months. Copper had lost a point and a half, Consolidated Gas and Canadian Pacific were down a point and an eighth and Western Union had dropped a point. Soon after the opening they began recovering slowly and by noon most of the stocks were recovering gradually. Call money was steady at 5½. Cotton was steady an from eight to 11c higher with January quoted at $12.42 and May at $12.66.

The Chicago Markets—

CHICAGO, Dec. 10 — December wheat, 87½; May pork, $15.00; lard, $10.35; ribs, $9.87; hogs five cents lower and cattle steady.

### WAR CRY OF BULL MOOSE TO REMAIN AS "THIEF"

COLONEL AGAIN CALLS REPUBLICAN PARTY ROBBER AND DENOUNCES SENATOR ROOT WITHOUT NAMING HIM.

CHICAGO, Dec. 10—Colonel Theodore Roosevelt sounded the war cry of the progressive party in a speech before the bull moose conference here today by reiterating the cry of "thief," which has been hurled at the republican party almost constantly since the national convention in Chicago last June.

Colonel Roosevelt showed that his policy as the leader of the bull moose party will be that of "no compromise." He severely criticized Senator Root without naming him but describing him as a "corporation lawyer whose business it is to advise the big financiers how to violate the law with impunity."

Speaking of the recall of judges Mr. Roosevelt said: "All other measures are useless if we permit a body which is not responsible to the people to have the final say as to whether the people shall or shall not have the laws so interpreted as to insure social and industrial justice in the doctrine of the divine right of mankind."

### COMPANY TO GIVE STOCK AS CHRISTMAS PRESENTS.

CLEVELAND, Dec. 10—A total of $200,000 worth of stock will be distributed as a Christmas gift by the Baker Electric company, manufacturers of automobiles. Half of the stock goes to employes of the company and the other half to officers.

Carburetor Trouble
We will guarantee every Air-Friction Guarantee or Money Refunded.
Gruber-Morris Hardware Co.,
(INCORPORATED.)
If you don't trade with us we both lose money.

### GOVERNOR ORDERS STOP TO BIG COCKING MAIN

SAYS HE WILL CALL OUT STATE TROOPS TO PREVENT FIGHT ON WHICH $150,000 HAS ALREADY BEEN WAGERED.

NEW ORLEANS, Dec. 10—With $150,000 already bet and 150 sports from 20 states petitioning for a permit to allow a big cock fight at Monroe, Louisiana, to go on, Governor Hall this morning declared he will call out the entire state militia if necessary to prevent the main from being held. The cock fight is now scheduled to be held on Delhorz island in the Mississippi river near Vicksburg.

### MEMPHIS POLICE BREAK UP GANG—KILL ONE MAN.

MEMPHIS, Tenn., Dec. 10—In a raid on a house in the outskirts of Memphis early today "Kinney" Vergos, widely known as a burglar and all around crook was killed by detectives. Frank Holloway, a robber and swindler, and two other men and a woman were arrested.

William Heymann arrived from Havana, Cuba, Sunday and joined his sister, Mrs. S. Cass, and other members of the family at the Orange villa. Mrs. Cass continues to improve very nicely and will soon be able to be up and about the house.

### YOUNG DENIES KNOWLEDGE OF ALL DYNAMITE PLOTS

MEMBER OF EXECUTIVE BOARD ON STAND SAYS HE DID NOT GIVE INSTRUCTIONS TO ORTIE McMANIGAL.

INDIANAPOLIS, Ind., Dec. 10—Michael Young a member of the executive board of the iron workers union testified in his own behalf in the dynamite conspiracy case today and denied all knowledge or connection with the McNamara dynamite conspiracies.

Ortie McManigal had testified that McNamara sent him to Young for instructions, and also that later Young had ordered the destruction of the municipal building at Springfield, Mass., then under construction.

### NO PLOT TO MURDER ROSENTHAL SAYS WEBBER.

NEW YORK, Dec. 10—"Bridgey" Webber returned today from Havana with the amazing statement that there was "no plot to kill Rosenthal, so far as I knew." He says [illegible] gunmen were employed to "throw a scare into Rosenthal" and make him leave the city. He says that two of the gunmen got drunk and killed Rosenthal instead. He says he "knew" such after the other. [illegible] had done no end than he had to "get in line.

## ADEQUATE SEWER SYSTEM HAS BECOME A NECESSITY TO DRAIN SURPLUS WATER

### REQUEST TO THE MAYOR TO COLLECT LICENSES

COUNCIL INSISTS ALL CITY LICENSES MUST BE PAID AND THAT ALL DOGS SHALL BE LICENSED OR DONE AWAY WITH.

The city council is determined all unpaid city licenses shall be paid and that unlicensed dogs shall be licensed or shot, and by a motion passed last evening requested the mayor to enforce at once all license ordinances.

In order to enforce the ordinance regarding the licensing of dogs it will be necessary to repair the city pound so that stray dogs may be taken care of and this work will be done at once. As soon as it is completed the city marshal will take charge of all dogs which are unlicensed and unless the license is paid the animals will be killed.

A communication was read before the city council at the meeting last night calling attention to the fact that the draw being placed in the new draw bridge for the trolley line is not being placed in the Halifax river channel, and action compelling the company to change the draw to the channel was asked. Michael Shiels, head of the trolley company, and D. D. Rogers, the company's engineer, were both present at the meeting and explained the draw is being placed in the bridge exactly as the point designated by the United States war department and the company has no choice in the matter. The council could not take any action on the matter.

A petition was presented to the council asking for a paving on Orange avenue, in particular, or north avenue in particular, or some street in particular, the petition being signed by Mrs. Henry Williams requesting that the particular street. The council took no definite action in the matter, but will find out what road funds the council has in the matter of paving and a permit to one person or every person and the matter will probably be definitely settled at the next regular meeting.

A communication was received from H. A. Ivernsen asking permission to build a dock in front of his residence property on North

continued on page four.

### ALDERMEN HEAR ARGUMENTS FROM PROPERTY OWNERS

DISCUSSION STARTS OVER THE SIZE OF THE CULVERT TO BE USED IN DITCH ON SECOND AVENUE.

That an adequate storm sewer is now an absolute necessity and that there is no other possible way to properly drain the territory west of Ridgewood avenue, was the fact brought out at the meeting of the city council last evening as a result of the discussion on the size of the culvert to be placed in the Fever Hollow ditch across Second avenue west of Ridgewood.

G. H. Hulett, who owns property north of Second avenue, appeared before the council with a request that two culverts be installed in place of the one five-foot opening which has just been put in place, to keep the water from backing up and damaging his property. Former Mayor E. W. Greene gave a lengthy talk to the aldermen opposing the proposition of Mr. Hulett because he declared that would throw more water down through the ditch to spread over his property and cause damage to him.

President Schmidt called upon Engineer D. D. Rogers to give his opinion of the matter and the engineer explained that the portion of the city west of Ridgewood avenue would never be properly drained until the city installs an adequate storm sewer system, with openings at least every two blocks from the ditch to the river.

The question as to whether there should be but a [illegible] opening in the ditch across Second avenue, or whether the request of Mr. Hulett should be granted and the six culvert be installed beside the new one was not decided at the meeting of the council and the matter was left to the street committee, the members of that committee to have the services of Aldermen Conrad and O'Brien in coming to a decision on the matter.

Mr. Hulett contends that the new five-foot culvert which has just been put in place by Street Commissioner Eik is too small to convey the water at times of heavy rains and high tides, and that if there is but this one opening through Second avenue the water will be backed up on his property and cause him much damage. It was at his request that the work of installing the new culvert was stopped Saturday until he could have an opportunity to place the matter before the city council.

Last night Mr. Hulett explained that what he desires is that the new culvert be left in its place, just as it has been installed, but that the old culvert, which has just been removed, be installed beside the new

continued on page four.

Hotel Clarendon
SEABREEZE, FLORIDA
ABSOLUTELY FIREPROOF
HOTEL OPEN FROM JANUARY 4 TO APRIL 10.
NINE HOLE GOLF COURSE.
E. L. POTTER, President W. S. KENNEY, Manager
BOOKING OFFICE 1180 BROADWAY, NEW YORK.

NOW IS THE TIME TO SAVE

part of your income by depositing it. We want you to make our bank your banking home. A bank account encourages you to save a part of your income. Would all successful business men have a bank account if there was no benefit in it for them? Your idle money in this bank will bring you the benefits they enjoy. Enroll your name with the thrifty class.

HAVE YOU A SAFE DEPOSIT BOX?

A. D. McBRIDE, President.
J. B. CONRAD, Vice-President.
MERCHANTS BANK
F. N. CONRAD, Cashier
F. J. NIVER, Asst. Cashier

STARE-O
HAS GONE, BUT WE HAVE PLENTY OF THOSE 35c. RAZORS.
HANKINS, The Druggist.
Where Volusia Meets Beach.
Telephone 99.

LANIER & BAKER
DRUGGISTS
THREE DOORS SOUTH OF P. O.
Everything in the Drug Line
AGENTS WHITMAN'S CANDY.
GIVE US A TRIAL.
PHONE 37.

Go Where the Crowd Goes
CRESCENT THEATRE
BEACH ST. NEAR VOLUSIA AV.
CONTINUOUS SHOW

# THE DAYTONA DAILY NEWS

BARNES
THE NOVELTY MAN
Phone 28 Blue 99 S. BEACH ST.

Published Every Evening Except Sunday During December, January, February and March at the Prettiest Winter Resort in Florida.

EIGHTH SEASON—No. 8 DAYTONA, FLORIDA, TUESDAY, DECEMBER 10, 1912. 15 Cents per Week

THE CHRISTMAS STORE
Make Our Store Your Store.
Reference Everybody
L. H. Rowe & Co.
JEWELERS
DAYTONA, FLORIDA

DR. BOHANNON'S HOSPITAL and SANITARIUM
First Avenue, Daytona, Fla.
Twenty-six large, airy rooms, newly furnished and fitted throughout with all hospital conveniences. Thoroughly equipped operating room on second floor. For terms address
Phone 181. C. C. BOHANNON, M. D.

THE PRINCE GEORGE
DAYTONA'S LEADING HOTEL
Every Room Electrically Lighted, Steam Heated and equipped with Hot and Cold Running Water. Elevator Service
HILYARD & HOLROYD, PROPRIETORS

Havana Smokers
Only first quality well cured Tobacco used.
Vet Cave, Manufacturer
Daytona, Florida.

## 900,000 TROOPS GATHERED ON AUSTRIA-HUNGARY LINE READY FOR FIRST BREAK

### CLASH WILL DRAG RUSSIA AND OTHER NATIONS IN WAR

LOCAL DIFFERENCES ARE BEING FORGOTTEN IN RUSSIA AND ALL PARTIES UNITE IN DENOUNCING AUSTRIA.

PARIS, Dec. 10—Newspaper dispatches from Austria-Hungary state that more than 900,000 troops have been concentrated on the Servian and Russian frontiers of Austria-Hungary.

Austria is now better prepared for eventualities, apparently, than Russia.

Apprehension is growing in the capitals of Europe over the situation in the Balkans and a clash between Servia and Russia, which it is feared will drag Russia and other European nations into hostilities again, is threatened.

In St. Petersburg all factional difficulties are being forgotten and all parties have united in denouncing Austria for attempting coercive diplomacy.

### NOT TO SUBMIT CANAL MATTER TO THE HAGUE

BECAUSE OF OPPOSITION IN THE SENATE SECRETARY KNOX WILL REPLY TO BRITISH NOTE OF PROTEST.

WASHINGTON, Dec. 10—So strong is the sentiment in the senate against submission of the Panama canal matter involving maritime tolls to The Hague arbitration, that the United States will probably reply to the protest of the British foreign minister with a polite note rejecting the English proposals. Sceretary Knox will begin the preparation of a reply to the British note presently.

### THE DAILY MARKET REPORT.

NEW YORK, Dec. 10—Stocks opened lower today, some of them showing the lowest level for several months. Copper had lost a point and a half, Consolidated Gas and Canadian Pacific were down a point and an eighth and Western Union had dropped a point. Soon after the opening they began recovering slowly and by noon most of the stocks were recovering gradually. Call money was steady at 5½. Cotton was steady an from eight to 11c higher with January quoted at $12.42 and May at $12.46.

**The Chicago Markets—**

CHICAGO, Dec. 10 — December wheat, 83½; May pork, $18.60; lard, $10.15; ribs, $9.87; hogs five cents lower and cattle steady.

STARE-O
HAS GONE, BUT WE HAVE PLENTY OF THOSE 35c. RAZORS.
HANKINS, The Druggist,
Where Volusia Meets Beach.
Telephone 69.

### WAR CRY OF BULL MOOSE TO REMAIN AS "THIEF"

COLONEL AGAIN CALLS REPUBLICAN PARTY ROBBER AND DENOUNCES SENATOR ROOT WITHOUT NAMING HIM.

CHICAGO, Dec. 10—Colonel Theodore Roosevelt sounded the war cry of the progressive party in a speech before the bull moose conference here today by reiterating the cry of "thief," which has been hurled at the republican party almost constantly since the national convention in Chicago last June.

Colonel Roosevelt showed that his policy as the leader of the bull moose party will be that of "no compromise." He severely criticised Senator Root without naming him but describing him as a "corporation lawyer whose business it is to advise the big financiers how to violate the law with impunity."

Speaking of the recall of judges Mr. Roosevelt said: "All other measures are useless if we permit a body which is not responsible to the people to have the final say as to whether the people shall or shall not have the laws so interpreted as to insure social and industrial justice in the doctrine of the devine right of mankind."

### COMPANY TO GIVE STOCK AS CHRISTMAS PRESENTS.

CLEVELAND, Dec. 10—A total of $200,000 worth of stock will be distributed as a Christmas gift by the Baker Electric company, manufacturers of automobiles. Half of the stock goes to employes of the company and the other half to officers.

Carburetor Trouble
We will guarantee every Air-Friction Guarantee or Money Refunded.
Gruber-Morris Hardware Co.,
(INCORPORATED.)
If you don't trade with us we both lose money.

### GOVERNOR ORDERS STOP TO BIG COCKING MAIN

SAYS HE WILL CALL OUT STATE TROOPS TO PREVENT FIGHT ON WHICH $150,000 HAS ALREADY BEEN WAGERED.

NEW ORLEANS, Dec. 10—With $150,000 already bet and 150 sports from 20 states petitioning for a permit to allow a big cock fight at Monroe, Louisiana, to go on, Governor Hall this morning declared he will call out the entire state militia if necessary to prevent the main from being held. The cock fight is now scheduled to be held on DeSoto island in the Mississippi river near Vicksburg.

### MEMPHIS POLICE BREAK UP GANG—KILL ONE MAN.

MEMPHIS, Tenn., Dec. 10—In a raid on a house in the outskirts of Memphis early today "Kinney" Bergen, widely known as a burglar and all around crook was killed by detectives. Frank Holloway, a robber and swindler, and two other men and a woman were arrested.

William Heymann arrived from Havana, Cuba, Sunday and joined his sister, Mrs. S. Cass, and other members of the family at the Orange villa. Mrs. Cass continues to improve very nicely and will soon be able to be up and about the house.

### YOUNG DENIES KNOWLEDGE OF ALL DYNAMTE PLOTS

MEMBER OF EXECUTIVE BOARD ON STAND SAYS HE DID NOT GIVE INSTRUCTIONS TO ORTIE McMANIGAL.

INDIANAPOLIS, Ind., Dec. 10 — Michael Young a member of the executive board of the iron workers' union testified in his own behalf in the dynamite conspiracy case today and denied all knowledge or connection with the McNamara dynamite conspiracies.

Ortie McManigal had testified that McNamara sent him to Young for instructions, and also that later Young had ordered the destruction of the municipal building at Springfield, Mass., then under construction.

### NO PLOT TO MURDER ROSENTHAL SAYS WEBBER.

NEW YORK, Dec. 10—"Bridgey" Webber returned today from Havana with the amazing statement that there was "no plot to kill Rosenthal, so far as I know." He says the gunmen were employed to "throw a scare into Rosenthal" and make him leave the city. He says that two of the gunmen got drunk and killed Rosenthal instead. He says he "confessed" only after the other three gunmen had done so and then he had to "get in line."

Hotel Clarendon
SEABREEZE, FLORIDA
ABSOLUTELY FIREPROOF
HOTEL OPEN FROM JANUARY 4 TO APRIL 10.
NINE HOLE GOLF COURSE.
E. L. POTTER, President W. S. KENNEY, Manager
BOOKING OFFICE 1180 BROADWAY, NEW YORK.

## ADEQUATE SEWER SYSTEM HAS BECOME A NECESSITY TO DRAIN SURPLUS WATER

### REQUEST TO THE MAYOR TO COLLECT LICENSES

COUNCIL INSISTS ALL CITY LICENSES MUST BE PAID AND THAT ALL DOGS SHALL BE LICENSED OR DONE AWAY WITH.

The city council is determined all unpaid city licenses shall be paid and that unlicensed dogs shall be licensed or shot, and by a motion passed last evening requested the mayor to enforce at once all license ordinances.

In order to enforce the ordinance regarding the licensing of dogs it will be necessary to repair the city pound so that shray dogs may be taken care of and this work will be done at once. As soon as it is completed the city marshal will take charge of all dogs which are unlicensed and unless the license is paid the animals will be killed.

A communication was read before the city council at the meeting last night calling attention to the fact that the draw being placed in the new draw bridge for the trolley line is not being placed in the Halifax river channel, and action compelling the company to change the draw to the channel was asked. Michael Sholtz, head of the trolley company, and D. D. Rogers, the company's engineer, were both present at the meeting and explained the draw is being placed in the bridge exactly at the point designated by the United States war department and the company have no choice in the matter. The council could not take any action on the matter.

A petition was presented to the council asking that no popcorn or lunch wagons be permitted to stand in the streets or parkage, the petition being aimed at the removal of Harry Williams' popcorn wagon from the postoffice corner. The council took no definite action in the matter, but will find out what legal rights the council has in the matter of granting such a permit to one person or every person and the matter will probably be definitely settled at the next regular meeting.

A communication was received from H. A. Intemann asking permission to build a dock in front of his residence property on North

(continued on page five)

### ALDERMEN HEAR ARGUMENTS FROM PROPERTY OWNERS

DISCUSSION STARTS OVER THE SIZE OF THE CULVERT TO BE USED IN DITCH ON SECOND AVENUE.

That an adequate storm sewer is now an absolute necessity and that there is no other possible way to properly drain the territory west of Ridgewood avenue, was the fact brought out at the meeting of the city council last evening as a result of the discussion on the size of the culvert to be placed in the Fever Hollow ditch across Second avenue west of Ridgewood.

G. H. Hulett, who owns property north of Second avenue, appeared before the council with a request that two culverts be installed in place of the one five-foot opening which has just been put in place, to keep the water from backing up and damaging his property. Former Mayor E. W. Greene gave a lengthy talk to the aldermen opposing the proposition of Mr. Hulett because he declared that would throw more water down through the ditch to spread over his property and cause damage to him.

President Schmidt called upon Engineer D. D. Rogers to give his opinion of the matter and the engineer explained that the portion of the city west of Ridgewood avenue would never be properly drained until the city installs an adequate storm sewer system, with openings at least every two blocks from the ditch to the river.

The question as to whether there should be but o[illegible] culvert opening in the ditch across Second avenue, or whether the request of Mr. Hulett should be granted and the old culvert be installed beside the new one was not decided at the meeting of the council and the matter was left to the street committee, the members of that committee to have the services of Aldermen Conrad and O'Brien in coming to a decision on the matter.

Mr. Hulett contends that the new five-foot culvert which has just been put in place by Street Commissioner Rix is too small to convey the water at times of heavy rains and high tides, and that if there is but this one opening through Second avenue the water will be backed up on his property and cause him much damage. It was at his request that the work of installing the new culvert was stopped Saturday until he could have an opportunity to place the matter before the city council.

Last night Mr. Hulett explained that what he desires is that the new culvert be left in place, just as it has been installed, but that the old culvert, which has just been removed, be installed beside the new

(continued on page five)

NOW IS THE TIME TO SAVE

part of your income by depositing it. We want you to make our bank your banking home. A bank account encourages you to save a part of your income. Would all successful business men have a bank account if there was no benefit in it for them? Your idle money in this bank will bring you the benefits they enjoy. Enroll your name with the thrifty class.

HAVE YOU A SAFE DEPOSIT BOX?

A. D. McBRIDE, President.
J. B. CONRAD, Vice-President.
MERCHANTS BANK
F. N. CONRAD, Cashier
F. J. NIVER, Asst. Cashier

LANIER & BAKER
DRUGGISTS
THREE DOORS SOUTH OF P. O.
Everything in the Drug Line
AGENTS WHITMAN'S CANDY.
GIVE US A TRIAL.
PHONE 37.

THE STEAMER UNCLE SAM
Is Now Running to Tomoka River
Inquire at Ferry Dock. L. E. ELLENWOOD, Manager.

# NEIGHBORHOOD NEWS ITEMS

*Special sale of felt hats in all colors. M. Ella DeVoe.

Mrs. W. H. Seddon and daughter, Miss Sadie Seddon, came up from Charleston, Manatee island, Monday afternoon and joined Miss Bessie Seddon, occupying the west side of No. 27 Second avenue for the remainder of the winter.

*Auto and two cottages—specials in the new shadow tells. M. Ella DeVoe.

J. P. Ragsdale has sold his lot and cottages, 129 South Palmetto avenue, to Arthur M. Harrison, of Scranton, Pa., who is at present occupying one of Mrs. Mary L. Bond's cottages on South Palmetto avenue. The transfer was made through the A. E. Donnelly real estate agency.

*My new stock of R. C. Wilkinson' Royal Scarlet Brand goods just arrived; also fresh Germain salami. of JOHN F. POLLITT, Grocer

The regular monthly meeting of the directors of the Florida East Coast Automobile association was held at the club house, Daytona Beach, Monday evening, and proved quite an enthusiastic gathering. Among other matters discussed and acted upon at the meeting was a move to build a substantial and permanent approach from the ocean beach to Halifax avenue, just south of the club house, which gives access to the beach from this city also by way of the South bridge.

*Oranges for Sale—Delivered between egrth and south canals every Saturday at 75c per 100. Telephone orders 130 Green.

J. W. Bull & Son, grocers of North Beach street, are handling some handsome strawberries grown by H. E. Quigg on his farm on West Second avenue. Mr. Quigg picked nine quarts of the berries Monday and expects to be marketing 20 quarts at the end of the week. Bull & Son also have in stock some fine home grown celery.

C. G. Wilbourne, representing the White company of Cleveland, Ohio, who had been in the city for several days, left Monday for Tampa. While here Mr. Wilbourne arranged with E. S. Green, proprietor of the Central Garage, for the agency of the White automobile and commercial trucks, as will be noted in the advertisement of the garage elsewhere in this paper.

**Sick Accused Him.**

"Oh, please do away with that book!" was the remark of a man to the bench, when the conviction book was produced to show that it was his fifty-sixth appearance in court.

**Mechanically True.**

"When does Bill Jackson find time to do all his walking?" "Usually when I want to tell him something important."

**Alcohol From Chinery Root.**

In Germany alcohol is now prepared from chinery root, which grows in various parts of that country.

## EYE STRAIN.

**Pain Felt Not in the Eyes, but in the Organ That Is Diseased.**

As nature origns, except possibly the heart, is called on for such hard and continuous activity. Even the most robust are so never tested because the three of four hours of a Wagnerian opera and at the world is record by frequent intermissions. The brain, even in the case of professional men, is called on for easy six to eight hours of work a day. But we use our eyes to measure all day and then are ever ing in our amusements. In point of fact, the heart itself is less severely tasked.

The eye has, to be sure, a most marvelous strength. As long as its mechanism remains mechanically correct it delicate or never gives out, and its vitality is exquisite. But which be the strain of hour work in artificial light are added defects in its own mechanism even this wonderfully adaptable and hardy nervous group symptoms of strain.

The brain is primarily our first infrarer. It intellectually supplies the energy that finds the best force to the conscious eye, and it is in the closest sympathetic sympathy with the retina, the sensitive point on which our vision is focused. The brain declares to us sensation in headache and vertigo. The muscular eye, so to speak, shrinks off its resting upon the tortured neighbor but in many cases even the brain gives an early sympathy. If in the retina strain, the right eye and temporal muscle of the orbit be sore and it also has a superior way of pulling on the kick. Just now it does the headache do not pulsate to know. The eye seems to be that eye strain, or cause that lies in the right which is present and violent. The stomach the eyes, the muscular, the brain the heart or the sensations of now and those may develop symptoms while the eye and the brain were not the—Intermountain Medicine.

**Specialists Recommend Yawning.**

In the opinion of learned specialists no one can be healthy unless he or she does a certain amount of yawning. When you yawn you expel from the lungs a lot of superfluous air; the breathing muscles of both the chest and the throat are strengthened by yawning.

**The Crux.**

Sho—"Do you believe a man knows when he is in love?" He—"Yes; and he doesn't know anything else."—Judge.

**One's Best Always.**

Do the best you can where you are, and when that is accomplished God will open the door to a higher sphere. —Henry Ward Beecher.

## BISMARCK'S REVOLT.

**The Quarrel and Retort That Parted Him From the Kaiser.**

The emperor's quarrel with Bismarck is a matter of history, and it started owing to the chancellor having a pet dog intercept with a certain political personage unknown to his majesty. The kaiser, hearing of this, wrote to Bismarck's telling him that he expected to be informed of all such occurrences before they took place. The prince's reply to the letter was a curtain one and was addressed to the emperor's private secretary. "Tell his majesty," it ran, "that I cannot allow my dog to decide who is to attack his vice-president."

When the incident was discussed in the house of lords which had taken place the discussion in question was about to be stifled when the prince declared that he could not subject his intercourse with political intercepts to any restraint, nor would he allow any one to decide for his opponent in his private quarrels.

"Not even when I am your secretary, remember, can he do so!" shouted the emperor excited.

"The responsibility of my secretary cannot impair the chancellor," said the dignified man of my wife.

At the same time he offered to resign from office. The matter remained over on the morrow. Monday the private secretary asked Bismarck to call to his emperor. Bismarck, in fact, the Tuesday after the quarrel, the emperor gave—Sunday Magazine.

**Kiss in the Dark.**

M. de Lanzi, the president of the court of Lyons, has whose decision may well be applied in certain cases of the sexes that have learned to suffer from the a novel punishment. Forgetting to day to be observed in the family of his five sad years, they fell upon his neck, hugging and kissing the wrinkled dotard until he cried for mercy. Deaf to his entreaties, the lads continued their merciless caressing until the object of their mark here, whether was but a sorry wretched, in endeavoring to break away from their clutches broke a blood vessel and died a few days later.

**As a Precaution.**

Get a dozen tiny bells, and every time a bottle of poison is brought into the house tie a bell to the neck. Even in the dark the bell will tinkle its warning.

**Effects of Love.**

Man's second childhood begins when a woman gets hold of him.—J. M. Barrie.

**Rare in Revolution.**

The well-known tri-color of France dates from the revolution of 1789.

Are You Fully Insured Against Loss
FROM
FIRE
TORNADOES
BURGLARS
ACCIDENT
SICKNESS
LIGHTNING
LIABILITY
If not it would pay both of us if you would let us talk the situation over with you. We are prepared to write any kind of insurance, at proper rates, in good companies, and can assure of prompt settlements.
If you are going to build we should be glad to advise you of ways to get your insurance rates as low as possible.
Conrad & Oates
NO. 234 S. BEACH STREET.

Do Your Holiday Shopping by Mail
A responsible house which has the best merchandise in the world can serve you as well by mail as in person. Such a house is
DREW'S
Stationery, Book and Art Store
45-49 West Bay St. Jacksonville, Fla.
We Guarantee Mail Orders to Give Satisfaction.
Novelties in Leather, Silver, Brass and Parisian Ivory, Pictures, Toys, Dolls, Gift Books, Cut Glass Fine Stationery, Engraving, Kodaks. Send for Catalog Today

THE DAILY NEWS--15 Cents a Week

OUR LINE OF
FURNITURE AND HOUSE FURNISHINGS
Is so great and so varied that if you will only come in you will certainly find something you need.
We can show you the most useful
CHRISTMAS GIFTS
possible to find. From a guaranteed Untarnishable Brass Bed to
Bissell's Carpet Sweeper.

Bingham & Maley Co.
UNDERTAKERS THE FURNITURE HOUSE. PAINTS AND VARNISHES

THE STEAMER UNCLE SAM
Is Now Running to Tomoka River
Inquire at Ferry Dock. L. E. ELLENWOOD, Manager.

# NEIGHBORHOOD NEWS ITEMS

*Special sale of felt hats in all colors. M. Ella DeVoy.

Mrs. W. H. Seddon and daughter, Miss Sadie Seddon, came up from Courtenay, Merritts island, Monday afternoon and joined Miss Bessie Seddon, occupying the west side of No. 37 Second avenue for the remainder of the winter.

*Auto and face veilings—specials in the new shadow veils. M. Ella DeVoy.

J. P. Ragsdale has sold his lot and cottages, 128 South Palmetto avenue, to Arthur M. Harrison, of Scranton, Pa., who is at present occupying one of Mrs. Mary L. Bond's cottages on South Palmetto avenue. The transfer was made through the A. E. Donnelly real estate agency.

*My new stock of R. C. Williams' Royal Scarlet Brand goods just arrived; also fresh Germain salami. tf JOHN P. POLLITZ, Grocer

The regular monthly meeting of the directors of the Florida East Coast Automobile association was held at the club house, Daytona Beach, Monday evening, and proved quite an enthusiastic gathering. Among other matters discussed and acted upon at the meeting was a move to build a substantial and permanent approach from the ocean beach to Halifax avenue, just south of the club house, which gives access to the beach from this city also by way of the South bridge.

*Oranges for Sale—Delivered between north and south canals every Saturday at 75c per 100. Telephone orders 130 Green.

J. W. Ball & Son, grocers of North Beach street, are handling some handsome strawberries grown by H. E. Quigg at his farm on West Second avenue. Mr. Quigg picked nine quarts of the berries Monday and expects to be marketing 30 quarts at the end of the week. Ball & Son also have in stock some fine home grown celery.

C. G. Wilbourne, representing the White company of Cleveland, Ohio, who had been in the city for several days, left Monday for Tampa. While here Mr. Wilbourne arranged with S. B. Green, proprietor of the Central Garage, for the agency of the White automobile and commercial trucks, as will be noted in the advertisement of the garage elsewhere in this paper.

### Book Annoyed Him.

"Oh, please do away with that book!" was the remark of a man to the bench, when the conviction book was produced to show that it was his fifty-sixth appearance in court.

### Husbandly Trait.

"When does your husband find time to do all his reading?" "Usually when I want to tell him something important."

### Alcohol From Chicory Root.

In Germany alcohol is now prepared from chicory root, which grows in various parts of that country.

## EYE STRAIN.

### First Felt Not In the Eyes, but In the Organ That Is Weakest.

No human organ, except possibly the heart, is called on for such hard and continuous activity. Even the most musical ear is never taxed beyond the three or four hours of a Wagnerian opera and at the worst is rested by frequent intermissions. The brain, even in the case of professional men, is called on for only six to eight hours of work a day. But we use our eyes in business all day and then all evening in our amusements. In point of fact, the heart itself is less severely taxed.

The eye has, to be sure, a most marvelous strength. As long as its mechanism remains measurably correct it seldom or never gives out, and its vitality is supreme. But when to the strain of near work in artificial light are added defects in its own mechanism even this wonderfully adaptable and hardy servant gives symptoms of strain.

The brain is generally our first informer. It automatically supplies the energy that flogs the lens muscle to its ceaseless task, and it is in the closest possible sympathy with the retina, the sensitive plate on which all vision is recorded. The brain declares its exhaustion in headache and vertigo. The masterful eye, so to speak, shunts off its suering upon the nearest neighbor. Yet in many cases even the brain gives no direct symptom. It is the central organ, the highly vital and complex master, of the entire system and it also has a superior way of passing on the kick. Just how it does this oculists do not profess to know. The rule seems to be that eye strain declares itself first in the organ which is nearest and weakest. The stomach, the liver, the intestines, the kidney, the heart or the membranes of nose and throat may develop symptoms while the eye and the brain seem normal.—Metropolitan Magazine.

### Specialists Recommend Yawning.

In the opinion of learned specialists no one can be healthy unless he or she does a certain amount of yawning. When you yawn you expel from the lungs a lot of superfluous air; the breathing muscles of both the chest and the throat are strengthened by yawning.

### The Crux.

She—"Do you believe a man knows when he is in love?" He—"Yes; and he doesn't know anything else."—Judge.

### One's Best Always.

Do the best you can where you are, and when that is accomplished God will open the door to a higher sphere. —Henry Ward Beecher.

## BISMARCK'S REVOLT.

### The Quarrel and Retort That Parted Him From the Kaiser.

The emperor's quarrel with Bismarck is a matter of history, and it started owing to the chancellor having a private interview with a certain political personage unknown to his majesty. The kaiser, hearing of this, wrote to Bismarck telling him that he expected to be informed of all such interviews before they took place. The prince's reply to the letter was a verbal one and was spoken to the emperor's private secretary. "Tell his majesty," it ran "that I cannot allow any one to decide who is to cross my own threshold."

When the message was delivered to the kaiser he drove around to the chancellor's place and asked him what the discussion in question was about. In excited tones the prince declared that he could not subject his intercourse with political personages to any restraint, nor would he allow any one to control the passage to his private apartments.

"Not even when I as your sovereign command you to do so?" shouted the emperor enraged.

"The commands of my sovereign," coldly replied the chancellor, "end at the drawing room of my wife."

At the same time he offered to retire from office. This was on Saturday, and on the following Monday the emperor politely asked Bismarck to send in his resignation. On March 18, 1890, the Tuesday after the quarrel, the abdication was written and Germany lost her pilot.—National Magazine.

### Killed Him With Kisses.

M. de Langy was a courtier of the time of Louis XV., whose supreme conceit so irritated certain ladies of the court that they resolved to inflict upon him a novel punishment. Feigning one day to be overcome by the beauty of his face and person, they fell upon him en masse, hugging and kissing the wretched dandy until he cried for mercy. Deaf to his entreaties, the ladies continued their merciless caresses until the object of their mock love, who indeed was but a sorry weakling, in endeavoring to break away from their clutches broke a blood vessel and died a few days later.

### As a Precaution.

Get a dozen tiny bells, and every time a bottle of poison is brought into the house tie a bell to the neck. Even in the dark the bell will tinkle its warning.

### Effects of Love.

Man's second childhood begins when a woman gets hold of him.—J. M. Barrie.

### Born in Revolution.

The well-known tri-color of France dates from the revolution of 1789.

Are You Fully Insured Against Loss
FROM
FIRE
TORNADOES
BURGLARS
ACCIDENT
SICKNESS
LIGHTNING
LIABILITY
If not it would pay both of us if you would let us talk the situation over with you. We are prepared to write any kind of insurance, at proper rates, in good companies, and can assure of prompt settlements.
If you are poing to build we should be glad to advise you of ways to get your insurance rates as low as possible.
Conrad & Oates
NO. 234 S. BEACH STREET.

Do Your Holiday Shopping by Mail
A responsible house which has the best merchandise in the world can serve you as well by mail as in person. Such a house is
DREW'S
Stationery, Book and Art Store
45-49 West Bay St. Jacksonville, Fla.
We Guarantee Mail Orders to Give Satisfaction.
Novelties in Leather, Silver, Brass and Parisian Ivory, Pictures, Toys, Dolls, Gift Books, Cut Glass
Fine Stationery, Engraving, Kodaks. Send for Catalog Today

THE DAILY NEWS--15 Cents a Week

OUR LINE OF
FURNITURE AND HOUSE FURNISHINGS
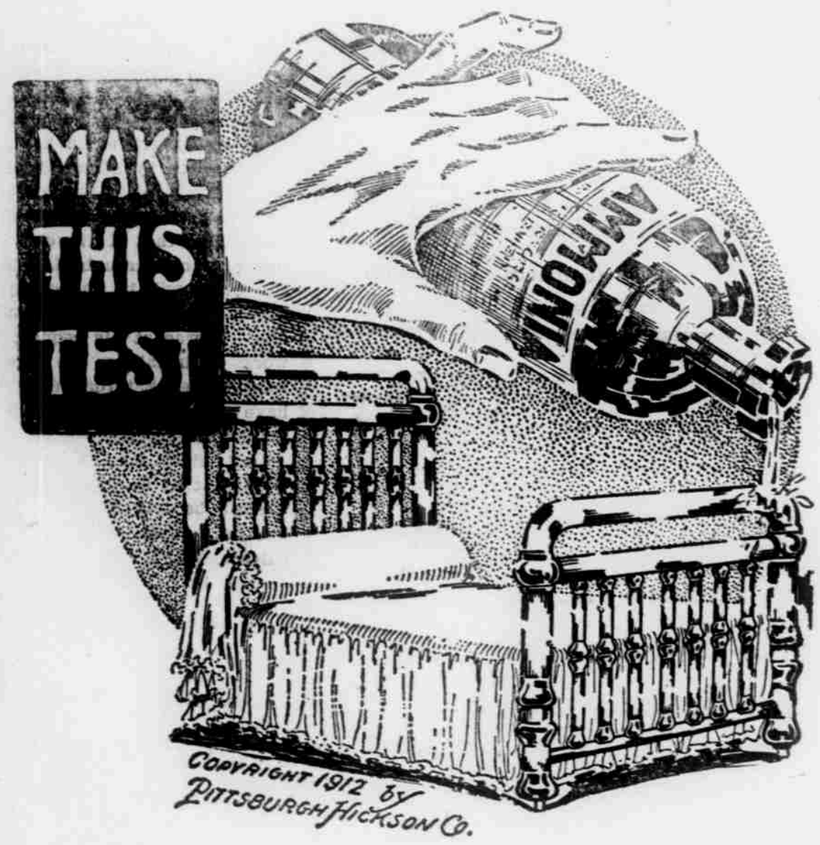

Is so great and so varied that if you will only come in you will certainly find something you need.
We can show you the most useful
CHRISTMAS GIFTS
possible to find. From a guaranteed Untarnishable Brass Bed to
Bissell's Carpet Sweeper.

Bingham & Maley Co.
UNDERTAKERS THE FURNITURE HOUSE. PAINTS AND VARNISHES

For Automobile Storage See
**Central Auto Garage**
S. B. GREEN, Proprietor.
Fully Equipped Machine Shop
Competent Workmen Employed
Machine Work a Specialty.
Agency for White Automobiles and Commercial Trucks
AUTO AND BOAT SUPPLIES.
Agent for Gulf Refining Co.

AUTO TIRES AND REPAIRS AT THE
**VULCANIZERS**
Now Located at
Orange Ave. near Beach St.
LOOK FOR THE SIGN
Agent for Fisk Tires and Accessories.
WM. S. McGREGOR

**Clarendon Garage Co.**
NOW OPEN.
COMPETENT MACHINIST.
PACKARD AND WOLVERINE OILS.
SEABREEZE, FLA.

**MAC'S HOME BAKERY**
Is now located in Ivy Lane where Mr. and Mrs. Mac will be pleased to meet all their old friends and customers.

Only 12 more Shopping Days before Christmas
In the meantime visit
**Anthony's**
"AND RECEIVE"
QUALITY. SATISFACTION. VALUE.
Our Shoe Department correct in every appointment.

## TURKISH PRISONERS ON THE MARCH

THIS remarkable photograph just received from the scene of the Bulgarian operations in front of Adrianople shows a great body of Turkish prisoners on the march, guarded by the Bulgarians who captured them.

## THE ART OF FELTING.

**It Was Developed Long Before the Weaver Was First Known.**

Felt is a fabric formed without weaving by taking advantage of the tendency of hair and wool to interlace and cling to each other. Antiquarians state that the art of felting was developed long before the weaver was known. Felting antedates the Christian era by many centuries.

Authorities state that the felting quality of wool or wool similar [illegible] the natural structure of the material. [illegible]

[illegible]

Although the felting property is possessed by wool in a special degree other animals have it in place [illegible]. This is true of the [illegible] and beaver.—New York Sun.

### He Dined Out.

An incident took place in a restaurant in New York city one evening not long ago that, besides being amusing, was the cause of considerable thinking on the part of three men who were regular patrons of the place. They were seated together at a table when they noticed that the waiter who had come to take their orders was not the one who usually served them.

"Where is John this evening?" one of the group asked.

"He has had his hours changed," the waiter replied. "He is out for dinner now."—New York Tribune.

### An Optimist.

The late W. Bayard Cutting, once a member of the Century club of New York, was an optimist himself and a firm believer in optimism.

Once during a disastrous strike he relieved his [illegible] with a story.

"A Mississippi farmer," he said, "was inundated by the spring floods and one day while his farm was under water a friend found him laughing and joking in a barber shop.

"'George,' said the friend, 'the flood's hit you terrible, hasn't it?'

"'Oh, yes,' answered the farmer, 'the flood's hit me. There's no denying that.' [illegible] We had [illegible] for breakfast [illegible] a cheerful, optimistic day, eh?"—Washington Star.

### Warfare Against Rats.

Cochin China is trying to find an effective method to destroy the rats that do great damage to the rice crops.

### Currency in France.

In France $[illegible] is at present in circulation.

## THE ORDINARY MAN.

**Some of the Snags He Struck in His Journey Through Life.**

The ordinary man walked into a florist's shop and, pointing to a beautiful flowering plant, asked its price.

"That Dendrobium [illegible]?" asked the florist as nearly as the ordinary man understood him. "It is worth a dollar."

He dropped in at his physician's office and requested that gentleman to tell what was the matter with him.

"Oh, you've just got a slight [illegible] of [illegible]," the doctor said, or words to that apparent effect.

The ordinary man stopped to look at an automobile, and the [illegible].

[illegible]

And, to pursue him still further, they carved on his monument, "Requiescat In Pace."—Chicago Post.

### Standard of Persian Beauty.

"Great care is taken that the Persian girl shall conform to the recognized standard of beauty, which requires her to have a cypress waist, a full moon face, gazelle eyes and eyebrows that meet," says a traveler. "Her eyes, brows and hair must be black as night, her lips, cheeks and gums as red as blood, her skin and teeth as white as [illegible], almonds and her back, limbs and fingers long. If these conditions are not wholly absent they are supplied as far as possible by art. Persian women are always painted, their eyes darkened with kohl and their fingers stained with henna."—Chicago News.

### Keeping the Hands Smooth.

It is possible to have smooth hands even if one is a housekeeper and dishwasher. [illegible] worth of tragacanth, which is enough for a year's use. [illegible] water. Let stand in a covered [illegible] for twelve hours. Then fill the [illegible] with water, and you may apply the thin jelly which is made freely to your hands after each washing. A few drops of your favorite perfume and a little glycerin added to the jelly improve the lotion.—Woman's Home Companion.

### The Sources of Fame.

He—I always had a great ambition to become known as a man of letters.
She—And never gratified it?
He—Oh, yes! But I didn't know how famous I was until my productions were read out at a breach of promise case trial.

### Dangerous.

Anything more than a little learning is a dangerous thing in society.—

## DAMES AND DAUGHTERS.

Olga Nethersole, the actress, is a botanist and dog fancier.

Anna Dickinson, famous woman suffragist of fifty years ago, is living in retirement in New York city.

Miss Virginia C. Gildersleeve, the newly appointed dean of Barnard college, will continue to teach a few of her classes, including those in Shakespeare.

Dr. Olivia Salamanca is the first Filipino woman to receive a license to practice medicine in the Philippines. She was graduated last June at the Woman's Medical College of Philadelphia.

Being "built too heavily," as she explains, the Boer wife of Premier Botha declines to curtsey to Lady Gladstone, the wife of the British governor general, on ceremonial occasions, and the other Boer wives have followed Mrs. Botha's lead.

[illegible]

### The Writers.

Hall Caine, novelist and playwright, is an expert on architecture.

Sir Arthur Conan Doyle is reported as saying that he would "rather earn $100 by literature than $1,000 in any other way."

Professor Stanley Lane-Poole is the most eminent authority on Arabian history and oriental art. He is only fifty-six, but has written a score of books on his studies in the east. He was born in London, but makes his home in Wicklow.

The late Sir Theodore Martin when asked which he wrote of the famous "Bon Gaultier Ballads," among the wittiest poems in English literature, confessed that he had forgotten which were his and which were the work of his collaborator, Professor Aytoun.

### Tales of Cities.

There are 500 hotels and apartment houses in Los Angeles.

London has nearly 8,000 public houses. [illegible]

New York is using five times as much milk as it did twenty-five years ago. [illegible]

[illegible]

### The Cookbook.

Chopped green and red peppers with a little minced parsley make an effective addition to a white sauce for fish.

To thicken gravies for pot roasts or stews put a piece of brown bread in with the meat. When you go to make the gravy rub it up for the thickening.

A delicious fruit salad may be made from apples peeled and cut in strips with orange lobes freed from skin and seeded white grapes. Sprinkle powdered sugar over the whole and serve in orange baskets.

## NEWS OF THE HOTELS

### LA VERGNE MANSION

Late arrivals at the LaVergne Mansion include Mr and Mrs Lucy Potter, New York City; Leslie Fuch, Carteret, N. J.; Philip Azalges, Akron, Ohio; M S Staplegh, Philadelphia.

### THE GABLES.

Among recent arrivals at the Gables are [illegible]

### THE MORGAN.

Arrivals at the Morgan for the past few days include Frank C. Jones, New York city; [illegible]

The Morgan served the largest number of guests Sunday of any day this season. About 50 persons sat down to dinner.

### MAGNOLIA.

C. A. Hodge and family of Jacksonville spent the week-end as the guests of Mrs. Hinks at the Magnolia. Mr. Hodge went duck hunting Saturday with a party of hunters from New Smyrna.

Other arrivals at the Magnolia are Miss H Tuke, Miss Josephine Turner, Wellsville, Mass.; Mr. and Mrs. Hugh Ebes, Pulaski, Tenn.; Miss [illegible], Lynnville, Tenn.

### THE WINDSOR

Arrivals at the Windsor hotel for the last few days are [illegible]

### SCHMIDT'S HOTEL.

[illegible]

## THE EYE OF GENIUS.

**And the Strain of the Nervous System Due to Defective Vision.**

[illegible]

### Impatience.

Some people become discouraged because Opportunity doesn't respond whenever they whistle for it.

**HOTEL DESPLAND**
DAYTONA, FLORIDA
L. M. WAITE, Manager.
Accommodates 250.
Greatly Enlarged. Cuisine and Service Excellent. Broad Piazzas on All Sides. Rooms Ensuite. Steam Heat. Elevator. Every Modern Convenience. Send for Booklet.
CONCERTS DAILY.

**SCHMIDT'S HOTEL**
Henry Schmidt, Proprietor, Daytona, Florida
[illegible]

**THE PALMETTO**
Well Known and Popular DAYTONA, FLORIDA.
Overlooking the Beautiful Halifax River
A Homelike and Comfortable House. First Class in all Respects.
C. O. CHAMBERLIN, Proprietor.

**WHITE HOUSE AND COTTAGES**
(OCEAN VIEW) DAYTONA BEACH, FLA.
[illegible]

**THE MAGNOLIA** 113 North Ridgewood Avenue. LARGE SUNNY ROOMS.
Fresh milk, vegetables and fruit on the place. Furnace heat. RATES: $2.00 per day and up; $12.00 per week and up.
MRS. CELESTE HINKS, Proprietress.

**THE MORGAN** Corner Volusia and Palmetto Aves
Enlarged and Improved Steam Heat. Electric Lights
Running Water in Rooms.
Within three minutes' walk of depot, postoffice, stores and churches. One block from ferry and river.

**The Ivy Lane Inn**
[illegible]
Open November to May. WM. W. FOLTZ, Proprietor

**The New Gables** DAYTONA, FLA. S. H. MOSELEY, Prop.
Every modern convenience and comfort. Call Bells. Hot and cold running water in all rooms. Steam heat.
New House, Centrally Located. Rates on Application

**HOTEL WINDSOR** Beach Street on Halifax River DAYTONA, FLA.
A NEW AND THOROUGHLY FIRST-CLASS HOTEL. GARAGE CONNECTED.
JAS. R. BAKER & SON, Proprietors. E. J. NEWMAN, Manager.
[illegible]

**THE VAN VALZAH** Daytona Beach, Florida.
MODERN FIRE-PROOF STONE BUILDING. SURF BATHING.
RECEIVING GUESTS FROM DEC. 1ST
SPECIAL RATES ON APPLICATION

"HIGH CLASS BOARDING HOUSE" **La Vergne Mansion**
22 BAY ST., DAYTONA, FLA. LA VERNE EDWARDS, PROP.

**NEW ORANGE VILLA**
22 Orange Avenue, DAYTONA, FLA.

UNDER NEW MANAGEMENT **HOTEL CLEVELAND**
DAYTONA, FLORIDA.
Steam Heat. Electric Lights. Hot and Cold Water. Excellent Cuisine.
CLARENCE HOWELL GEORGE C. THAYER

**THE VANDORN**
MYRTLE AVE. ROOMS ONLY

**THE OSBORNE**
A. OSBORNE, Prop.
50c, 75c, and $1 per Day
$2.50 to $6.00 per Week

For Automobile Storage See
**Central Auto Garage**
S. B. GREEN, Proprietor.
Fully Equipped Machine Shop.
Competent Workmen Employed
Machine Work a Specialty.
Agency for White Automobiles and Commercial Trucks.
AUTO AND BOAT SUPPLIES.
Agent for Gulf Refining Co.

AUTO TIRES AND REPAIRS
AT THE
**VULCANIZERS**
Now Located at
Orange Ave. near Beach St.
LOOK FOR THE SIGN.
Agent for Fisk Tires and Accessories.
WM. S. McGREGOR

**Clarendon Garage Co.**
NOW OPEN.
COMPETENT MACHINIST.
PACKARD AND WOLVERINE OILS.
SEABREEZE, - FLA.

**MAC'S HOME BAKERY**
Is now located in Ivy Lane where Mr. and Mrs. Mac will be pleased to meet all their old friends and customers.

Only 12 more Shopping Days before Christmas
In the meantime visit
**Anthony's**
"AND RECEIVE"
QUALITY. SATISFACTION. VALUE.
Our Shoe Department correct in every appointment.

## TURKISH PRISONERS ON THE MARCH

THIS remarkable photograph just received from the scene of the Bulgarian operations in front of Adrianople, shows a great body of Turkish prisoners on the march, guarded by the Bulgarians who captured them.

## THE ART OF FELTING.

**It Was Developed Long Before the Weaver Was First Known.**

Felt is a fabric formed without weaving by taking advantage of the tendency of hair and wool to interlace and cling to each other. Antiquarians state that the art of felting was developed long before the weaver was first known. Felting antedates the Christian era by many centuries.

Authorities state that the felting quality of hair or wool results from the natural structure of the material. The hair of most animals is noticed to be more or less notched or jagged on its surface. This is the more apparent when an examination of the material is made by the aid of a microscope. In some animals there appears to be a set of barbs on the hair, and these barbs are so placed that the tip of each points to the end of the hair.

It follows that when a number of hairs are pressed together those which lie in the opposite direction to each other will interlock with the barbs of the hair surface and resist an effort to tear them asunder. When the hair has a natural tendency to curl the interlacing process which is called felting is more easily accomplished.

Although the felting property is possessed by wool in a special degree other animals have it in their covering. This is true of the goat, ox, hare, rabbit and beaver.—New York Sun.

### He Dined Out.

An incident took place in a restaurant in New York city one evening not long ago that, besides being amusing, was the cause of considerable thinking on the part of three men who were regular patrons of the place. They were seated together at a table when they noticed that the waiter who had come to take their orders was not the one who usually served them.

"Where is John this evening?" one of the group asked.

"He has had his hours changed," the waiter replied. "He is out for dinner now."—New York Tribune.

### An Optimist.

The late W. Bayard Cutting, said a member of the Century club of New York, was an optimist himself and a firm believer in optimism.

Once during a disastrous strike he rebuked my pessimism with a story.

"A Mississippi farmer," he said, "was inundated by the spring floods, and one day while his farm was under water a friend found him laughing and joking in a barber shop.

"'George,' said the friend, 'the flood's hit you terrible, hasn't it?'

"'Oh, yes,' answered the farmer, 'the flood's hit me, there's no denying that.' Then he smiled and added: 'But out in my wheatfield this morning I landed eight of the finest catfish Mississippi ever turned out. We had 'em fried for breakfast, with waffles. Friends, can you beat catfish and waffles to begin a cheerful, optimistic day on?'"—Washington Star.

### Warfare Against Rats.

Cochin China is trying to find an effective method to destroy the rats that do great damage to the rice crops.

### Currency in France.

In France $5,911,000,000 is at present in circulation.

## THE ORDINARY MAN.

**Some of the Snags He Struck in His Journey Through Life.**

The ordinary man walked into a florist's shop and, pointing to a beautiful flowering plant, asked its price.

"That Duodecimum floriatum?" asked the florist as nearly as the ordinary man understood him. "It is worth a dollar."

He dropped in at his physician's office and requested that gentleman to tell what was the matter with him.

"Oh, you've just got a slight manifestation of Nasopharyngeal commerus," the doctor said, or words to that apparent effect.

The ordinary man stopped to look at an automobile, and the agent said:

"You see, the differential is set at a tangent to the assimilator, and that brings the oblold paralleling chute in diametric connection with the swiveling trunnion," as nearly as the ordinary man caught the remark.

The ordinary man consulted his lawyer.

"We will appeal to have the decision reversed," declared the attorney, "on the grounds of lex judicatum non extendre posse comitatus." At least that is what the ordinary man gathered.

So he became so bewildered over the way things are told to ordinary people that he was careless when he crossed the street and was run down by an automobile being demonstrated by the agent and was picked up and carried into the doctor's office and called the lawyer to make his will, and later the florist got an order.

And, to pursue him still further, they carved on his monument, "Requiescat In Pace."—Chicago Post.

### Standard of Persian Beauty.

"Great care is taken that the Persian girl shall conform to the recognized standard of beauty, which requires her to have a cypress waist, a full moon face, gazelle eyes and eyebrows that meet," says a traveler. "Her eyes, brows and hair must be black as night, her lips, cheeks and gums as red as blood, her skin and teeth as white as almonds and her back, limbs and fingers long. If these conditions are naturally absent they are supplied as far as possible by art. Persian women are always painted, their eyes darkened with khol and their fingers stained with henna."—Chicago News.

### Keeping the Hands Smooth.

It is possible to have smooth hands even if one is a housekeeper and dishwasher. Obtain from the druggist 5 cents' worth of tragacanth, which is enough for a year's use. Dissolve a spoonful of this in three times as much water. Let stand in a covered teacup for twelve hours. Then fill the cup with water, and you may apply the thin jelly which is made freely to your hands after each washing. A few drops of your favorite perfume and a little glycerin added to the jelly improve the lotion.—Woman's Home Companion.

### The Sources of Fame.

He—I always had a great ambition to become known as a man of letters. She—And never gratified it? He—Oh, yes. But I didn't know how famous I was until my productions were read out at a breach of promise case trial.

### Dangerous.

Anything more than a little learning is a dangerous thing in society.—

## DAMES AND DAUGHTERS.

Olga Nethersole, the actress, is a botanist and dog fancier.

Anna Dickinson, famous woman suffragist of fifty years ago, is living in retirement in New York city.

Miss Virginia C. Gildersleeve, the newly appointed dean of Barnard college, will continue to teach a few of her classes, including those in Shakespeare.

Dr. Olivia Salamanca is the first Filipino woman to receive a license to practice medicine in the Philippines. She was graduated last June at the Woman's Medical College of Philadelphia.

Being "built too heavily," as she explains, the Boer wife of Premier Botha declines to courtesy to Lady Gladstone, the wife of the British governor general, on ceremonial occasions, and the other Boer wives have followed Mrs. Botha's lead.

Mrs. Grubb, wife of General Grubb, former United States minister to Spain, has received from the queen of Spain the decoration of the Order of the Noble Ladies of Maria Luisa. Mrs. Grubb is the only woman in America thus honored by the Spanish order.

## The Writers.

Hall Caine, novelist and playwright, is an expert on architecture.

Sir Arthur Conan Doyle is reported as saying that he would "rather earn $500 by literature than $5,000 in any other way."

Professor Stanley Lane-Poole is the most eminent authority on Arabian history and oriental art. He is only fifty-six, but has written a score of books on his studies in the east. He was born in London, but makes his home in Wicklow.

The late Sir Theodore Martin when asked which he wrote of the famous "Bon Gaultier Ballads," among the wittiest poems in English literature, confessed that he had forgotten which were his and which were the work of his collaborator, Professor Aytoun.

## Tales of Cities.

There are 500 hotels and apartment houses in Los Angeles.

London has nearly 9,000 public houses. Four hundred and thirty-seven public houses have been extinguished under the 1904 act.

New York is using five times as much milk as it did twenty-four years ago, when the dairy law took effect. The consumption now is 2,300,000 quarts a day.

Berlin's comparative freedom from smoke is due partly to the use of fuel briquettes. Thirty per cent of the coal fuel consumed in the city and suburbs is brown coal briquettes.

## The Cookbook.

Chopped green and red peppers with a little minced parsley make an effective addition to a white sauce for fish.

To thicken gravies for pot roasts or stews put a piece of brown bread in with the meat. When you go to make the gravy rub it up for the thickening.

A delicious fruit salad may be made from apples peeled and cut in strips with orange lobes freed from skin and seeded white grapes. Sprinkle powdered sugar over the whole and serve in orange baskets.

## NEWS OF THE HOTELS

### LA VERGNE MANSION

Late arrivals at the LaVergne Mansion include Mr and Mrs Lacy Potter, New York City; Landis Fuch, Carteret, N J; Philip Ausigen, Akron, Ohio; M S Shapleigh, Philadelphia.

### THE GABLES.

Among recent arrivals at the Gables are G. E. White, W. H. Sterling, Cape Charles, Va.; R. T. Moony and wife, Chicago; Mrs. W. Douglas, New York; W. W. Kerns, Wichita, Kansas.

### THE MORGAN.

Arrivals at the Morgan for the past few days include Frank C. Jones, New York city; O. Page, Bartow; Mr. and Mrs. W. F. Kelly, Chicago; C. A Perry, New York; V. Blackburn, Lauraine, Ill.

The Morgan served the largest number of guests Sunday of any day this season. About 80 persons sat down to dinner.

### MAGNOLIA.

C. A. Hodge and family of Jacksonville spent the week-end as the guests of Mrs. Hinks at the Magnolia. Mr. Hodge went duck hunting Saturday with a party of hunters from New Smyrna.

Other arrivals at the Magnolia are Miss H Tune, Miss Josephine Turner, Wellsville, Kans.; Mr. and Mrs. Hugh Rhea, Pulaski, Tenn.; Miss Bina Boyd, Lynnville, Tenn..

### THE WINDSOR

Arrivals at the Windsor hotel for the last few days are Wm. E. Flynn and wife, Baltimore; Mr. and Mrs. Porter, Brooklyn; John A. Martin and wife, Pueblo; Tho. W. Leonard, Denver; E. P. Eve, L. T. Miller, Atlanta, Wm. Hall, Washington; Mr. Phillips, Philadelphia; Mrs. H. O. Winter, Dupont; John J. Canty and wife, New York; Peter DeBarren and daughter, Lee, Mass.; A. T. Bell, Atlantic City, N. J.

### SCHMIDT'S HOTEL.

Recent arrivals at Schmidt's are: L. P. Hutcheson, Baltimore; E. H. Webb, Atlanta; A. L. Adances and wife, Manley Boor, Cedar Rapids, Iowa; Mrs. T. H. Britten, Mrs. H. C. Hadley, Mooresville, Ind.; T. P. Weaver, Brazil, Ind.; Will H. Gray, Hillsboo, Ind.; Bert Fish, D. A. Gordon, G. L. Haynes, DeLand; W. W. Whitlock, W. W. Stanley, Atlanta; H. G. Perring, New York; E. A. Lloyd, Montreal, A. K. Westworth, Atkinson; N. H. Marshall, Detroit.

## THE EYE OF GENIUS.

**And the Strain of the Nervous System Due to Defective Vision.**

Much was made in the newspapers some years ago of the part bad eyes have played in the lives of great musicians and writers. What was called "the eye of genius" was illustrated in many portraits, notably the Lenbach paintings of Richard Wagner, in which one eye droops and is surrounded by concentric wrinkles of pain. The great composer's sick headache and insomnia, his shattered nerves and fits of violent temper, were attributed to eye strain. The diagnosis has since been accepted by his biographer, Ellis, himself a physician. Similar if less conclusive cases have been made out to explain the lifelong suffering of George Eliot, Browning, the Carlyles, Darwin, Huxley, Herbert Spencer, Ruskin, Taine, Nietzsche, Dostoiewsky and others.

The stimulation of the nervous system due to defective vision is to be found among all who use their eyes in work near at hand. "The eye of genius" is as common among typesetters and proofreaders, reporters and typewriters, bookkeepers, office workers and seamstresses as among the master spirits of music and letters. It is in fact, more common, for whereas the fortunate few are able to choose their time and place of labor, to find rest and recuperation when they need it, the many are held fast to long hours and endless days, with the result that they become hopeless, nervous wrecks and go blind or mad. — Metropolitan.

### Impatience.

Some people become discouraged because Opportunity doesn't respond whenever they whistle for it.

**HOTEL DESPLAND**
DAYTONA, FLORIDA
L. M. WAITE, Manager.
Accommodates 250.
Greatly Enlarged. Cuisine and Service Excellent. Broad Piazzas on All Sides. Rooms Ensuite. Steam Heat. Elevator. Every Modern Convenience. Send for Booklet.
CONCERTS DAILY.
Summer Address: ATLANTIC HOUSE, Narragansett Pier, Rhode Island.

**SCHMIDT'S HOTEL**
Henry Schmidt, Proprietor, Daytona, Florida
Situated on the bank of the Halifax River, one mile from Atlantic Ocean. It has fifty rooms, single, en suite or with bath. Sleeping rooms are large, airy, and nearly all have sunny exposures. The cuisine and service is admirable. Rates, $3.00 per day and up. Special rates for families.

**THE PALMETTO**
Well Known and Popular. DAYTONA, FLORIDA.
Overlooking the Beautiful Halifax River.
A Homelike and Comfortable House. First Class in all Respects.
C. O. CHAMBERLIN, Proprietor.

W. F. AYRES E. R. AYRES
**WHITE HOUSE AND COTTAGES**
(OCEAN VIEW) DAYTONA BEACH, FLA.
Electric Lights, Modern Improvements, Elegantly Furnished, Single and en Suite
Rates—Room and Board $8.00 per week and up. Table Board $6.00 per week. Season Rates. Fresh Vegetables from our Gardens. Pure Jersey Milk. Bus meets all trains.

**THE MAGNOLIA** 113 North Ridgewood Avenue.
LARGE SUNNY ROOMS.
Fresh milk, vegetables and fruit on the place. Furnace heat. RATES: $2.00 per day and up; $12.00 per week and up.
MRS. CELESTE HINKS, Proprietress.

**THE MORGAN** Corner Volusia and Palmetto Aves
MRS. B. P. SMITH - - PROPRIETRESS
Enlarged and Improved Steam Heat, Electric Lights
Running Water in Rooms.
Within three minutes' walk of depot, postoffice, stores and churches.
One block from ferry and river.

**The Ivy Lane Inn**
A High Grade House catering to the most particular people. Central location. Has all Modern Conveniences.
Open November to May. WM. W. FOLTZ, Proprietor

**The New Gables** DAYTONA, FLA.
S. H. MOSELEY, Prop.
Every modern convenience and comfort. Call Bells. Hot and cold running water in all rooms. Steam heat.
New House, Centrally Located. Rates on Application

**HOTEL WINDSOR** Beach Street on Halifax River
DAYTONA, FLA.
A NEW AND THOROUGHLY FIRST-CLASS HOTEL:
GARAGE CONNECTED.
JAS. H. BAKER & SON, Proprietors. H. J. NEWMAN, Manager.
Rooms either single or ensuite with or without baths. Hot water heating apparatus. Electric lights and electric bell service in all rooms. Table unsurpassed. Service first-class.

**THE VAN VALZAH** Daytona Beach, Florida.
MODERN FIRE-PROOF STONE BUILDING. SURF BATHING.
RECEIVING GUESTS FROM DEC. 1ST
GOOD FISHING. SPECIAL RATES ON APPLICATION
ASK MR. FOSTER.

"HIGH CLASS ROOMING HOUSE" **La Vergne Mansion**
22 BAY ST., DAYTONA, FLA. LA VERNE EDWARDS, PROP.
Special Weekly
Hot and Cold Running Water and Hot Water Heat.

**NEW ORANGE VILLA**
MRS. S. CASS
All rooms new and newly furnished. All modern conveniences, including hot and cold water in bedrooms.
NORTHERN COOKING 27 Orange Avenue, DAYTONA, FLA.

UNDER NEW MANAGEMENT **HOTEL CLEVELAND** Opp. Postoffice Magnolia Ave.
DAYTONA, FLORIDA.
Steam Heat. Electric Lights. Hot and Cold Water. Excellent Cuisine.
CLARENCE HOWELL GEORGE C. THAYER

**THE VANDORN**
MYRTLE AVE. ROOMS ONLY
(Ask at Mills' Restaurant.)
Chas. Van Dorn and Mrs. Wilson Drake, Proprietors

**THE OSBORNE**
A. OSBORNE, Prop.
Rooms Only. Modern Conveniences
50c., 75c. and $1 per Day
$2.50 to $6.00 per Week
Steam Heated Rooms. 11 Orange Ave

# Gazette-News

FASTIDIOUS PRINTING FOR FUSSY PEOPLE

YOUR JOB DELIVERED WHEN PROMISED

# Gazette-News



THE DAYTONA DAILY NEWS

Published every afternoon except Sunday during the months of December, January, February and March.

Application pending for entry as second class mail matter.

Subscription 15 cents per week delivered by carrier.

By mail (except local delivery) $2.00 per season.

GAZETTE-NEWS COMPANY
Publishers
T. E. FITZGERALD, Managing Editor
HARRY L. HOOD, Editor.
C. S. HARRIS, City Editor.


## BEETLE BITS.

### Cook Learned the Secret of Their Utility From an Insect.

Russell Cook was little known outside of the village of Saratoga, where he lived, but he gained a small fortune from a carpenter's bit, invented by him, which has been in common use for years. This device has two lips, protruding slightly above the edge and opposite each other.

Simplicity itself, but the world never had such a bit until Cook made it, and an insect taught him how to do it. Sitting down on a recently felled pine tree one day outside Saratoga, he heard the crunch, crunch of something inside the log. Curious, he investigated and saw that an insect of the beetle family was boring into the wood at one end of the prostrate tree. And the hole was lengthwise. Moreover, it was perfectly smooth. Cook had no bits in his kit that would make such a hole without altering the interior so that it would be rough. Procuring an ax, he chopped off the end of the log where the insect had been working, split the section and, capturing the beetle, took it home and examined it under a microscope. Then the secret of the insect's ability to bore smooth horizontal holes in any kind of wood was revealed. The beetle was provided with powerful nippers on either side of its jaws, and they operated in precisely the same manner as do the small blades of the bits which he immediately invented, patented and put on the market. "Beetle bits" were the foundation of his fortune.—New York Press.

## SPEED OF A TRAIN.

### You Can Figure It Out From the Clicks of the Rail Joints.

If any reader wishes, when on a long railway journey, to test the speed at which the train is traveling he might perhaps do worse than follow the method suggested by "Nothing to Do."

"We were coming down from London to Holyhead," he says, "and the wheels flying over the rails beat out to my brain the rhythmic tune 'Nothing to do, nothing t' do,' as they went over the joints in the rails. I took out my watch and with the aid of the second hand counted the number of 'nothing to do's' which were beaten out during one-quarter of a minute. I found that twenty-two was the number. Twenty-two by four gave me eighty-eight for one minute. The rails of the L. and N. W. railway are sixty feet long, therefore 60 by 88 gave me 5280, which was, of course, the number of feet we were traveling in the minute. Thus I was able to tell my traveling companion, with some degree of accuracy, that at that time we were traveling at a mile a minute.

"Any reader can do this. All that is necessary is to find out beforehand the length of the rails and after that to watch your watch."—London Answers.

### She Rousted Bismarck.

Bismarck was no favorite with women, least of all with clever women who dared to think for themselves and imagine that they could fathom questions of state. He was never tired of snubbing strong minded ladies, putting them down and stamping on them. One day he paid a visit to the Russian embassy at Berlin, where he behaved as usual, flouting even the mistress of the house, the Countess Schouvaloff herself. He took his leave at length, to the relief of everybody, and presently the family mastiff was heard barking at the great man as he passed through the courtyard. Immediately the countess ran to the open window, and Bismarck heard her voice, saying to him in a tone of gentle entreaty, "Oh, please, M. le Chancelier, don't bite my dog."

### Course of the Sun.

It is not known whether the sun is moving around another as a center. All probabilities are against the idea. Since the invention of the telescope and micrometer no turning to the right or left has been detected. It, so far as known, seems to be moving along on a straight line. But analogy is against this also. Millions of other suns attract ours, and the path beyond a doubt bends this way and that, like that of a bee in a swarm, but the curvature cannot be noticed. Draw a circle ten miles in diameter, cut out one inch, and you would say the inch is a straight line. The sun's path traveled during the last 200 years at twelve miles per second is about in the proportion of this cut out inch.—Edgar Lucien Larkin in New York American.

### The Meanest Man.

"He's a mean cuss, isn't he?"

"Mean? He's capable of going into a barber shop for a shave and then getting his hair cut, a shampoo, massage and hair treatment just to keep other people waiting."

## WORKING OUT A PRINCIPLE

### A Disagreeable Situation Relieved by Accident.

John Wren was an intimate friend of mine, and Amy, my wife, was as fond of him as I. He was constantly at our house, and we should have found it a great loss to give him up.

One day John went away, and when he came back he brought a wife with him. As soon as we saw her it was evident that John, with good natured, easy going proclivities, had been roped into a marriage with a woman beneath him.

Amy and I found ourselves in the face of a problem. We could not take Mrs. Wren into our hearts along with John, and we could not give John up. The only thing we could do was to treat her as cordially as possible. This we tried, but it proved a failure. She was constantly in trouble not only with us, but with others. Her associates were noisy, common people like herself, and she usually led them by the nose to make themselves more disagreeable than they were naturally.

Having children who needed the country air, Amy and I concluded to build a suburban residence. We were much interested in its construction and, when we got into it thought we were settled for life. My wife insisted on inviting John Wren to come up and stay over the first Sunday we spent in the house.

"Will you invite his wife?" I asked.

"No. John understands the situation perfectly and will come without her."

"Very well," I replied. "I trust she will be satisfied with our having her husband and ignoring her."

John came. He said nothing about our leaving out his wife, and we did not mention her during the visit. He looked careworn when he arrived, but brightened up while he was with us. When about to return he again relapsed into sadness.

Three months after we got settled Mrs. Wren wrote Amy asking some questions about the place of our residence, saying at the same time that she was urging her husband to build near us. "You are such friends," she wrote, "and John enjoys your society so much that I have not the heart to let him be separated from you."

Amy and I looked at one another in astonishment. What could we do to prevent this woman from coming among us? What did we do? Nothing. One morning we saw a load of lumber dumped in the adjoining lot and upon inquiring who was going to build there were told that it was a man of the name of Wren.

Well, we watched the house go up, every day losing interest in our own home now that it was to be in the shadow of Mrs. Wren's. When she moved in she was profuse in expressions of friendliness—all on account of her husband and was sure that it was the only thing that would save him from a chronic melancholy. As John left in the morning on an early train and never returned until near midnight it did not appear that the remedy would be effectual. Nevertheless whenever he was up from the city for the day he spent all his time with us. [illegible]

[illegible]

"Amy," said I, "that woman came here to drive us out."

"I do believe it," she said.

When the autumn came and Mrs. Wren announced that on John's account, his health demanding that he should remain near us, she would remain in the country, there was nothing for us to do but take a house in the city. We could only afford a flat, but we feared that Mrs. Wren would take another in the same building and ever [illegible] adjoining us, so we rented a house standing by itself, feeling safe that she could not build another beside us before spring.

Mrs. Wren finally decided to spend the winter in the city, returning to her country place in the spring, only to find ours rented. She was preparing to return to the city, doubtless to discover where we were going for the season and follow us, when one afternoon a terrific thunderstorm came up. For five minutes the bolts flashed in rapid succession, and after one of the sharpest a terrific [illegible] of the Wrens' front door calling for help. A neighbor went over and found Mrs. Wren lying dead in a room in which were kept a dozen of [illegible] ornaments, to which had been recently added a snare drum.

When John married again two years later Amy took pains to pick out a wife for him. She pleased him far better than he had pleased himself.

The principle underlying this story is: A married couple can't be bosom friends with a man and leave his wife out in the cold.

IF YOU THINK YOUR FRIENDS SHOULD READ THE DAILY NEWS TELL THEM SO

Gazette-News

FASTIDIOUS PRINTING FOR FUSSY PEOPLE

YOUR JOB DELIVERED WHEN PROMISED

Gazette-News

THE DAYTONA DAILY NEWS

Published every afternoon except Sunday during the months of December, January, February and March.

Application pending for entry as second class mail matter.

Subscription 15 cents per week delivered by carrier.

By mail (except local deliveries) $2.00 per season.

GAZETTE-NEWS COMPANY
Publishers
T. E. FITZGERALD, Managing Edito
HARRY L. ROOD, Editor.
C. S. HARRIS, City Editor.

## BEETLE BITS.

**Cook Learned the Secret of Their Utility From an Insect.**

Ransom Cook was little known outside of the village of Saratoga, where he lived, but he gained a small fortune from a carpenter's bit, invented by him, which has been in common use for years. This device has two lips, protruding slightly above the edge and opposite each other.

Simplicity itself, but the world never had such a bit until Cook made it, and an insect taught him how to do it. Sitting down on a recently felled pine tree one day outside Saratoga, he heard the crunch, crunch of something inside the log. Curious, he investigated and saw that an insect of the beetle family was boring into the wood at one end of the prostrate tree. And the hole was lengthwise. Moreover, it was perfectly smooth. Cook had no bits in his kit that would make such a hole without slivering the interior so that it would be rough. Procuring an ax, he chopped off the end of the log where the insect had been working, split the section and, capturing the beetle, took it home and examined it under a microscope. Then the secret of the insect's ability to bore smooth horizontal holes in any kind of wood was revealed. The beetle was provided with powerful nippers on either side of its jaws, and they operated in precisely the same manner as do the small blades of the bits which he immediately invented, patented and put on the market. "Beetle bits" were the foundation of his fortune.—New York Press.

## SPEED OF A TRAIN.

**You Can Figure It Out From the Clicks of the Rail Joints.**

If any reader wishes, when on a long railway journey, to test the speed at which the train is traveling he might perhaps do worse than follow the method suggested by "Nothing to Do."

"We were coming down from London to Holyhead," he says, "and the wheels flying over the rails beat out to my brain the rhythmic tune 'Nothing to do, nothing to do,' as they went over the joints in the rails. I took out my watch and with the aid of the second hand counted the number of 'nothing to do's' which were beaten out during one-quarter of a minute. I found that twenty-two was the number. Twenty-two by four gave me eighty-eight for one minute. The rails of the L. and N. W. railway are sixty feet long; therefore 60 by 88 gave me 5,280, which was, of course, the number of feet we were traveling to the minute. Thus I was able to tell my traveling companion, with some degree of accuracy, that at that time we were traveling at a mile a minute.

"Any reader can do this. All that is necessary is to find out beforehand the length of the rails and after that to watch your watch."—London Answers.

**She Rapped Bismarck.**

Bismarck was no favorite with women, least of all with clever women who dared to think for themselves and imagine that they could fathom questions of state. He was never tired of snubbing strong minded ladies, putting them down and stamping on them. One day he paid a visit to the Russian embassy at Berlin, where he behaved as usual, flouting even the mistress of the house, the Countess Schouvaloff herself. He took his leave at length, to the relief of everybody, and presently the family mastiff was heard barking at the great man as he passed through the courtyard. Immediately the countess ran to the open window, and Bismarck heard her voice, saying to him in a tone of gentle entreaty, "Oh, please, M. le Chancelier, don't bite my dog."

**Course of the Sun.**

It is not known whether the sun is moving around another as a center. All probabilities are against the idea. Since the invention of the telescope and micrometer no turning to the right or left has been detected. It, so far as known, seems to be moving along on a straight line. But analogy is against this also. Millions of other suns attract ours, and the path beyond a doubt bends this way and that, like that of a bee in a swarm, but the curvature cannot be noticed. Draw a circle ten miles in diameter, cut out one inch, and you would say the inch is a straight line. The sun's path traversed during the last 300 years at twelve miles per second is about in the proportion of this cut out inch.—Edgar Lucien Larkin in New York American.

**The Meanest Man.**

"He's a mean cuss, isn't he?" "Mean? He's capable of going into a barber shop for a shave and then getting his hair cut, a shampoo, massage and hair treatment just to keep other people waiting."

## WORKING OUT A PRINCIPLE

### A Disagreeable Situation Relieved by Accident.

John Wren was an intimate friend of mine, and Amy, my wife, was as fond of him as I. He was constantly at our house, and we should have found it a great loss to give him up.

One day John went away, and when he came back he brought a wife with him. As soon as we saw her it was evident that John, with good natured, easy going proclivities, had been roped into a marriage with a woman beneath him.

Amy and I found ourselves in the face of a problem. We could not take Mrs. Wren into our hearts along with John, and we could not give John up. The only thing we could do was to treat her as cordially as possible. This we tried, but it proved a failure. She was constantly in trouble not only with us, but with others. Her associates were noisy, common people like herself, and she usually led them by the nose to make themselves more disagreeable than they were naturally.

Having children who needed the country air, Amy and I concluded to build a suburban residence. We were much interested in its construction and when we got into it thought we were settled for life. My wife insisted on inviting John Wren to come up and stay over the first Sunday we spent in the house.

"Will you invite his wife?" I asked.

"No. John understands the situation perfectly and will come without her."

"Very well," I replied. "I trust she will be satisfied with our loving her husband and ignoring her."

John came. He said nothing about our leaving out his wife, and we did not mention her during the visit. He looked careworn when he arrived, but brightened up while he was with us. When about to return he again relapsed into sadness.

Three months after we got settled Mrs. Wren wrote Amy asking some questions about the place of our residence, saying at the same time that she was urging her husband to build near us. "You are such friends," she wrote, "and John enjoys your society so much that I have not the heart to let him be separated from you."

Amy and I looked at one another in astonishment. What could we do to prevent this woman from coming among us? What did we do? Nothing. One morning we saw a load of lumber dumped in the adjoining lot and upon inquiring who was going to build there were told that it was a man of the name of Wren.

Well, we watched the house go up, every day losing interest in our own home now that it was to be in the shadow of Mrs. Wren's. When she moved in she was profuse in expressions of friendliness—all on account of her husband—and was sure that it was the only thing that would save him from a chronic melancholy. As John left in the morning on an early train and never returned until near midnight it did not appear that the remedy would be effectual. Nevertheless, whenever he was not from the city for the day he spent all his time with us. But if John was not offered home his wife's friends were there constantly. They would sit out on the piazza and listen to the singing, playing and whatever else it was.

We had never noticed any fondness for music on the part of Mrs. Wren, but now most of her friends played on some instrument. There were guitars, mandolins, banjos, tambourines and horns. The players seemed to have barely escaped the rudiments of music and kept up an impressive hammering that would destroy the nerves of a dilettante. One evening when Amy was suffering from a headache I ventured to inform the party of the fact from my piazza and ask a respite. They stopped playing immediately and sang softly. The next evening their concert was enlivened by a French horn.

"Amy," said I, "that woman came here to drive us out."

"I do believe it," she said.

When the autumn came and Mrs. Wren announced that on John's account, his health demanding that he should remain near us, she would remain in the country, there was nothing for us to do but take a house in the city. We could only afford a flat, but we feared that Mrs. Wren would take another in the same building and over or adjoining us, so we rented a house standing by itself, feeling safe that she could not build another beside us before spring.

Mrs. Wren finally decided to spend the winter in the city, returning to her country place in the spring, only to find ours rented. She was preparing to return to the city, doubtless to discover where we were going for the season and follow us, when one afternoon a terrific thunderstorm came up. For five minutes the bolts flashed in rapid succession, and after one of the sharpest a servant appeared at the Wrens' front door calling for help. A neighbor went over and found Mrs. Wren lying dead in a room in which were kept a dozen or more musical instruments, to which had been recently added a snare drum.

When John married again two years later, Amy took pains to pick out a wife for him. She pleased him far better than he had pleased himself.

The principle underlying this story is: A married couple can't be bosom friends with a man and leave his wife out in the cold.

IF YOU THINK YOUR FRIENDS SHOULD READ THE DAILY NEWS TELL THEM SO

FRESH HOME GROWN
Celery
OUR STOCK OF GROCERIES Is Complete.
J. W. BALL & SON
Phone 55. North Beach St.

J. W. BOOTH
Buys and Sells
Slightly Used Furniture

Extraordinary Opportunity
THROUGH
BINGHAM & THOMPSON, Agts.
Handsomest Home and Improved Property in Daytona. On South Ridgewood. Bargain if sold at once. Owner has large interest, requiring presence elsewhere.

HOUSES and ROOMS for RENT
All modern conveniences and centrally located.
If you have property to rent or sell list with us.
DAYTONA INVESTMENT CO.
L. M. WILLIAMS, Mgr.
Phone 28 Green. 11 MAGNOLIA

R. H. McDONALD
MEATS
Florida and Western
The Choicest Steaks and the Primest Roasts.
Telephone us what you want and we will endeavor to see that you get it.
Phone 4a.
POULTRY
[illegible]

# CRIMINAL COURT OPENS AT DE LAND WITH 45 CASES

NUMBER OF PLEAS OF GUILTY ENTERED TODAY AND COURT WILL TAKE UP THE JURY CASES TOMORROW.

The December term of the criminal court convened at DeLand at 10 o'clock this forenoon, with about 45 cases on the docket. After sounding the docket a number of pleas of guilty were entered but none of the defendants were sentenced today. Late this afternoon or tomorrow morning the court will take up jury trials.

The following are the jurors for the term:

John H. Welch.
L. M. Drake.
J. H. Hickman.
C. D. Bailey.
D. D. Brooks.
S. F. Hardy
A. H. Hutchinson.
J. F. Stackwelder.
W. J. Martin.
C. G. Wehner.
C. A. Willard.
J. H. Bitch.

*Just received today a fresh supply of Azalias and choice pot plants. Daytona Floral company. 9-tf

### Spoiling Boy's Fun.

The scientist who eradicates the measles germ will not be regarded as a friend by the boy who would rather be an interesting invalid than go to school.

*Reduced prices on souvenir crockery. Bargains for Christmas. Peck's Bargain House. 9-tf

### Whale Cast on Coast.

A whale, weighing five tons, was buried recently on the Berkwickshire (Scotland) coast. The monster had evidently been run down by a steamer, and was cast up by the tide.

*Ladies' flannelette night robes, a new supply just in at the Chas. E. Gardiner Co. 9-2t

### Loss to Antiquarians.

One of the huge stones of the Avebury Druidical circle, which is much larger and older than Stonehenge, has fallen, owing, doubtless, to the effects of weather—heavy rains following a dry season. Aubrey, who acted as guide to Charles II., on a visit to this district in 1663, declared that Avebury as far surpassed Stonehenge as a cathedral does a parish church.—London Mail.

### Scarcity of Opium Felt.

Codeine, a very largely used narcotic, is more than twice its normal value, owing to the scarcity of opium. Carbolic acid continues to advance in price, and it is not at all unlikely that the cost of household disinfectants may be increased. The most noteworthy of the few articles which have declined in value is glycerin, which, after a long period of high value, now shows signs of coming down in price.

### Shows Slight Advance.

The lover of primitive passions is evidently feeling the touch, if not the grasp, of modern civilization. The latest one of this type did not kill a girl he was in love with because she refused to marry him. With great and entirely unexpected moderation, he merely slashed her face with a razor, so that nobody else would want her. This is a distinct and encouraging advance.

### Imprisoned Tailor Strikes.

The latest Australian strike is one of the Gilbertian order. A prisoner in Fremantle prison, a tailor by trade, refused to work on the ground that it would be contrary to his principles as a trade unionist. He sent a letter to the Tailors' union officially notifying it of his action, but that body expressed neither sympathy nor disapproval, preferring silence.

### Healthy Palms.

An olive oil bath is an excellent thing for a palm or fern. Pour two tablespoonfuls of olive oil at the root of your plant about once a month. You will immediately note the difference in the plant. It becomes a healthy green and the leaves fairly sparkle in the light. If your plant is small, you will not need so much oil.

### His Job.

Visitor (seeking information)—"Excuse me, but are you the oldest inhabitant?" Native—"No, sir; I be only the village idiot."—Punch.

### MRS. CARTER VISITING ALL STATE CHAPTERS.

JACKSONVILLE, Dec. 10—Among the visitors in the city, receiving a cordial welcome and being entertained in a quiet way by her many friends, is Mrs. Martha H. Carter, grand matron of Florida of the Order of Eastern Star, who will be in the city for the next couple of weeks, making her headquarters here while engaged in visiting the chapters of this section of the state.

Mrs. Carter is dividing her time with her sister, Mrs. C. B. Simonds, and with Mrs. Cora B. Franz, Mrs. Franz being a past grand matron. As is required of the head of this order in each state, Mrs. Carter is on her annual visit to all of the chapters of the state of Florida. This tour of the state was started the middle of October. The visit to the chapters in the southwestern district was completed by the middle of November, the northwestern district visit to end about the middle of this month. Mrs. Carter has just arrived from Pensacola, chapters at intervening cities between Jacksonville and Pensacola having been visited.

Mrs. Carter will, within a fortnight, make a brief visit at her home at Holly Hill, and will then visit all of the chapters along the East Coast of the state.

*Just received a large supply of fresh seeded raisins, Stollwercks' chocolate at J. F. Pollitt grocery. 5-tf

### Quick Action.

Complainant—After the marriage service my husband told me I had blasted his life for ever. Magistrate—Many men come to the same conclusion, but not so rapidly.

THE
GAZETTE-NEWS PRINTERY
is one of the most complete printing establishments on the East Coast of Florida.
Commercial Printing Hotel Stationery and Booklets
are our specialties but
WE PRINT ANYTHING
except paper money and postage stamps.
Our workmen are artists and our material is all modern and complete. Promptness is our watchword.

# ADEQUATE SEWER SYSTEM HAS BECOME A NECESSITY TO DRAIN SURPLUS WATER

## REQUEST TO THE MAYOR TO COLLECT LICENSE

(continued from page one)

Beach street, but no dimensions were given in the request and the clerk was instructed to learn the size of the desired dock.

The appointment of A. Milligan as member of the board of public works was confirmed by the council.

A communication was received from Capt. Ralph Nutting asking permission to rebuild and enlarge the building at the end of the Rambler dock, and the communication was accompanied by drawings showing changes proposed. The height of the proposed building was not given, however, and the clerk was instructed to get further details from Mr. Nutting.

John Van Valkenburg appeared before the council to ask for more authority or assistance in keeping Orange Island in a sanitary condition and the marshal was instructed to give him the needed assistance.

George F. Smith presented the proposed plan for enlarging and beautifying the City Island at the request of the Daytona Island Park and Library association and the city council gave its approval to the plans.

Capt. Ralph Nutting was given permission to dredge around the Rambler dock, the dredging not to interfere with present channels.

George F. Smith was given permission to extend a cement sidewalk seven feet in the street in front of his new building on Magnolia avenue.

The sanitary committee reported that Gettys Lowe has been engaged to look after the collection of garbage and that he is to have the contract.

## ALDERMEN HEAR ARGUMENTS FROM PROPERTY OWNERS

(continued from page one)

one, giving two openings through which the water may pass, instead of one. He said that any additional expense which may be incurred by putting in the old culvert he will bear personally, so that it will cost the city nothing, but it will remove the probability of the excessive water damaging his property.

Former Mayor E. W. Greene voiced an objection to having the latter opening through Second avenue because the north canal is no longer adequate to carry off the surplus water and argued that the city should take action toward installing a sewer system. Mr. Greene has lived in his present location at the junction of the ditch and the north canal for 20 years and declares that the canal is no longer adequate to carry off the surplus water after heavy rains and high tides because the bottom of the canal has filled up during the years it has been in use. He argued that the first action that should be taken by the city ought to be the walling up of the canal to keep the sides from washing into the canal.

Unable to reach a decision President Schmidt appointed Aldermen Conrad and O'Brien to serve with the street committee in deciding what is best to be done in regard to the culvert on Second avenue.

Mr. Hulitt was represented by Attorney Fuss, who discussed the matter before the aldermen and cited law to show that if the new culvert is not as included the [illegible] will be entitled to [illegible] damages caused by back up water.

[illegible]

### Perfumery Popular in China.

In [illegible] the foreign goods, one of the first articles the Chinese people adopt is cheap perfumery.

## TO PROTECT AMERICANS IN TURKEY

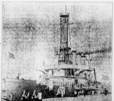

THE United States armored cruiser Tennessee, commanded by Rear Admiral Austin S. Knight, now on its way from Philadelphia to Constantinople to protect American residents and their property in the Turkish capital.

## Historic Blackguards

By Albert Payson Terhune

Copyright, by the Press Publishing Co. (The New York World)

### Lord Byron, Scoundrel and Genius

LORD BYRON

"I WAS accused of every monstrous vice. My name was tainted. I felt that if what was whispered and muttered and rumored was true, I was unfit for England. If false, England was unfit for me. I withdrew."

So wrote a first-class genius and third-class scoundrel, Lord Byron. He was a very pitiable sort of blackguard at best. Not one-tenth as bad as he tried to make people think. Yet bad enough in a cheap, sordid way to deserve decent men's contempt. He was tremendously vain. Not so vain of his poetry, which was great, as of the petty, melodramatic feats that roused more laughter than applause.

Byron's father was a dissolute, worthless army officer. His mother was a gambler, a shrew and little better than her spendthrift husband. The couple quarreled and separated. The wife took her little boy and went to live in Scotland on an income of $650 a year. Byron's father died soon afterward. On the death of his great uncle, in 1798, the ten-year-old lad succeeded to the latter's title and estates, becoming "Lord" Byron. His days of bitter poverty were over, but their mark never wholly left him.

Byron had been lame from birth. Part of the time his mother overwhelmed him with caresses and love words. At other times she would scream at him, curse him for "a lame brat" and hurl books at his head. It was a bitter childhood for the sensitive, afflicted youngster. He never forgot it. Nor did he forgive the mother who made him so miserable. He hated her to the day of his death.

Byron began writing poetry while he was a mere schoolboy. It was an artificial, morbid era in English literature, and Byron was just the sort of writer to catch the public's fancy. He found that people were interested in gloomy, mysterious heroes. So, both in life and in poems, he proceeded to become mysterious and gloomy. He hinted at black secrets that clouded his life and talked vaguely of fearful crimes he had committed.

This attitude, combined with his good looks, made him the School Girl Idol. Maidens clamored for locks of his hair and wrote him wildly romantic letters. All this delighted Byron. By this time he had plunged into the wickest dissipation of London life. He halted for a brief time in his career of vice to marry a Miss Milbanke.

[illegible]

[illegible]

Greece was fighting for independence against her Turkish oppressors. Byron hurried to Missolonghi and placed his sword and life at the service of the Greeks. It seemed to him a fine thing for a poet to draw blade in defense of the Ancient Land of Poetry. The idea struck Byron as a bit of genuine inspiration. He is even said to have had vague hopes of becoming king of Greece.

But he found that drilling, marching, collecting provisions and studying maps was not so poetic a pastime as he expected. It bored him. He preferred to loaf at Missolonghi, taking long swims, writing poetic verse and flirting with dark-eyed Greek girls. And thus he spent much of his time when he might have been fighting for independence.

He also had a new ambition, namely, to reduce his flesh. He tried to do this by drinking vinegar and taking long rides. The result was not what he had hoped. In fact he fell ill.

"Don't grill me as you did poor Shelley!" he begged his friends.

There, after a brief sickness, he died, on April 19, 1824. Byron was only thirty-six at the time of his death. Gifted beyond ordinary mortals, he had wilfully thrown away the respect of his friends and of the world at large.

### Calculating Nature.

"Is that a garden you are making?"

"No," replied Mr. Crosslots. "It's a suburban lot. I use up as much of the yard as my wife will allow me to and then let [illegible]. I find that [illegible] much less territory to run the lawn mower over."

TEN CENTS A COPY
Will be on sale mostly everywhere in the city after January 1, 1913. Answers in a comprehensive way every question a stranger usually asks
The Daytona Daily News
Tourist's Pocket Information Guide
OF DAYTONA.
Contains a Map of Daytona and the Peninsula, showing important buildings, etc. It will save you from asking many questions.
ASK TO SEE A COPY

FRESH
HOME GROWN
Celery

OUR STOCK OF GROCERIES
Is Complete.
J. W. BALL & SON
Phone 55. North Beach St.

J. W. BOOTH
Buys
and
Sells
Slightly Used
Furniture

Extraordinary Opportunity
THROUGH
BINGHAM & THOMPSON, Agts.
Handsomest Home and Improved Property in Daytona.
On South Ridgewood.
Bargain if sold at once
Owner has large interest, requiring presence elsewhere.

HOUSES and ROOMS for RENT
All modern conveniences and centrally located.
If you have property to rent or sell list with us.
DAYTONA INVESTMENT CO.
L. M. WILLIAMS, Mgr.
Phone 28 Green. 11 MAGNOLIA

R. H. McDONALD
MEATS
Florida and Western
The Choicest Steaks and the Primest Roasts. . .
Telephone us what you want and we will endeavor to see that you get it.
Phone 62.
POULTRY
The earlier you leave your order the better chance you have of getting the choicest.

## CRIMINAL COURT OPENS AT DE LAND WITH 45 CASES

NUMBER OF PLEAS OF GUILTY ENTERED TODAY AND COURT WILL TAKE UP THE JURY CASES TOMORROW.

The December term of the criminal court convened at DeLand at 10 o'clock this forenoon, with about 45 cases on the docket. After sounding the docket a number of pleas of guilty were entered but none of the defendants were sentenced today. Late this afternoon or tomorrow morning the court will take up jury trials.

The following are the jurors for the term:

John B. Welch.
L. M. Drake.
J. N. Hickman.
C. D. Smiley.
D. D. Brooke.
R. P. Hardy
A. H. Hutchinson.
J. F. Blackwelder.
W. J. Martin.
C. G. Wehner.
C. A. Willard.
J. E. Ritch.

*Just received today a fresh supply of Azalias and choice pot plants. Daytona Floral company. 8-tf

**Spoiling Boy's Fun.**

**The scientist who eradicates the measles germ will not be regarded as a friend by the boy who would rather be an interesting invalid than go to school.**

*Reduced prices on souvenir crockery. Bargains for Christmas. Peck's Bargain House. 8-tf

**Whale Cast on Coast.**

**A whale, weighing five tons, was buried recently on the Berkwickshire (Scotland) coast. The monster had evidently been run down by a steamer, and was cast up by the tide.**

*Ladies' flannelette night robes, a new supply just in at the Chas. E. Gardiner Co. 8-2t

**Loss to Antiquarians.**

One of the huge stones of the Avenbury Druidical circle, which is much larger and older than Stonehenge, has fallen, owing, doubtless, to the effects of weather—heavy rains following a dry season. Aubrey, who acted as guide to Charles II., on a visit to this district in 1663, declared that Avenbury as far surpassed Stonehenge as a cathedral does a parish church.—London Mail.

**Scarcity of Opium Felt.**

Codeine, a very largely used narcotic, is more than twice its normal value, owing to the scarcity of opium. Carbolic acid continues to advance in price, and it is not at all unlikely that the cost of household disinfectants may be increased. The most noteworthy of the few articles which have declined in value is glycerin, which, after a long period of high value, now shows signs of coming down in price.

**Shows Slight Advance.**

The lover of primitive passions is evidently feeling the touch, if not the grasp, of modern civilization. The latest one of this type did not kill a girl he was in love with because she refused to marry him. With great and entirely unexpected moderation, he merely slashed her face with a razor, so that nobody else would want her. This is a distinct and encouraging advance.

**Imprisoned Tailor Strikes.**

The latest Australian strike is one of the Gilbertian order. A prisoner in Fermantle prison, a tailor by trade, refused to work on the ground that it would be contrary to his principles as a trade unionist. He sent a letter to the Tailors' union officially notifying it of his action, but that body expressed neither sympathy nor disapproval, preferring silence.

**Healthy Palms.**

An olive oil bath is an excellent thing for a palm or fern. Pour two tablespoonfuls of olive oil at the root of your plant about once a month. You will immediately note the difference in the plant. It becomes a healthy green and the leaves fairly sparkle in the light. If your plant is small, you will not need so much oil.

**His Job.**

Visitor (seeking information)—"Excuse me, but are you the oldest inhabitant?" Native—"No, sir; I be only the village idiot."—Punch.

## MRS. CARTER VISITING ALL STATE CHAPTERS.

JACKSONVILLE, Dec. 10—Among the visitors in the city, receiving a cordial welcome and being entertained in a quiet way by her many friends, is Mrs. Martha H. Carter, grand matron of Florida of the Order of Eastern Star, who will be in the city for the next couple of weeks, making her headquarters here while engaged in visiting the chapters of this section of the state.

Mrs. Carter is dividing her time with her sister, Mrs. C. R. Simonds, and with Mrs. Cora R. Franz, Mrs. Franz being a past grand matron. As is required of the head of this order in each state, Mrs. Carter is on her annual visit to all of the chapters of the state of Florida. This tour of the state was started the middle of October. The visit to the chapters in the southwestern district was completed by the middle of November, the northwestern district visit to end about the middle of this month. Mrs. Carter has just arrived from Pensacola, chapters at intervening cities between Jacksonville and Pensacola having been visited.

Mrs. Carter will, within a fortnight, make a brief visit at her home at Holly Hill, and will then visit all of the chapters along the East Coast of the state.

*Just received a large supply of fresh seeded raisins, Stollwercks' chocolate at J. P. Pollitz grocery. 8-tf

**Quick Action.**

**Complainant—After the marriage service my husband told me I had blasted his life for ever. Magistrate—Many men come to the same conclusion, but not so rapidly.**

TEN CENTS A COPY
Will be on sale mostly everywhere in the city after January 1, 1913. Answers in a comprehensive way every question a stranger usually asks
The Daytona Daily News
Tourist's Pocket Information Guide
OF DAYTONA.
Contains a Map of Daytona and the Peninsula, showing important buildings, etc. It will save you from asking many questions.
ASK TO SEE A COPY

THE GAZETTE-NEWS PRINTERY
is one of the most complete printing establishments on the East Coast of Florida.
Commercial
Printing
Hotel
Stationery
and
Booklets
are our specialties but
WE PRINT
ANYTHING
except paper money and postage stamps.
Our workmen are artists and our material is all modern and complete. Promptness is our watchword.

# ADEQUATE SEWER SYSTEM HAS BECOME A NECESSITY TO DRAIN SURPLUS WATER

## REQUEST TO THE MAYOR TO COLLECT LICENSE

(continued from page one)

Beach street, but no dimensions were given in the request and the clerk was instructed to learn the size of the desired dock.

The appointment of A. Milligan as member of the board of public works was confirmed by the council.

A communication was received from Capt. Ralph Nutting asking permission to rebuild and enlarge the building at the end of the Rambler dock, and the communication was accompanied by drawings showing changes proposed. The height of the proposed building was not given, however, and the clerk was instructed to get further details from Mr. Nutting.

John Van Valkenberg appeared before the council to ask for more authority or assistance in keeping Orange island in a sanitary condition and the marshal was instructed to give him the needed assistance.

George F. Smith presented the proposed plan for enlarging and beautifying the City island at the request of the Daytona Island Park and Library association and the city council gave its approval to the plans.

Capt. Ralph Nutting was given permission to dredge around the Rambler dock, the dredging not to interfere with present channels.

George F. Smith was given permission to extend a cement sidewalk seven feet in the street in front of his new building on Magnolia avenue.

The sanitary committee reported that Gettes Long has been engaged to look after the collection of garbase and that he is to have an assis ant.

## ALDERMEN HEAR ARGUMENTS FROM PROPERTY OWNERS

(continued from page one)

one, giving two openings through which the water may pass, instead of one. He said that any additional expense which may be incurred by putting in the old culvert he will bear personally, so that it will cost the city nothing, but it will remove the probability of the excessive water damaging his property.

Former Mayor E. W. Greene voiced an objection to having the larger opening through Second avenue because the north canal is no longer adequate to carry off the surplus water and argued that the city should take action toward installing a sewer system. Mr. Greene has lived in his present location at the junction of the ditch and the north canal for 30 years and declares that the canal is no longer adequate to carry off the surplus water after heavy rains and high tides because the bottom of the canal has filled up during the years it has been in use. He argued that the first action that should be taken by the city ought to be the walling up of the canal to keep the sides from washing into the canal.

Unable to reach a decision President Schmidt appointed Aldermen Conrad and O'Brien to serve with the street committee in deciding what is best to be done in regard to the culvert on Second avenue.

Mr. Hulett was represented by Attorney Pope, who discussed the matter before the aldermen and cited law to show that if the new culvert is left as installed Mr. Hulett will be entitled to pay for damages caused by back up water.

**Horses Used to Mix Clay.**

Horses are used to mix the clay by treading it in a pan of wooden brickmaking machinery. It is an expensive method.

**Man to Admire.**

Gilbs—I admire a man who says the right thing at the right moment. Dibbs—So do I, especially when I'm thirsty.—Boston Transcript.

**Perfumery Popular in China.**

In learning to use foreign goods, one of the first articles that Chinese people adopt is cheap perfumery.

**Safer Way.**

"Why do you [illegible] gobble your food? I don't want to be murder[illegible]." "[illegible] New York vet[illegible]."

**Of Course Not.**

Women have no [illegible]. You can't make them [illegible] that they are [illegible] ten years ago.—[illegible]

**Enough for Him.**

"[illegible] Tom, that lottery is only [illegible] the usual chance." "That's [illegible] enough for me," replied the youth [illegible] "I'm no centipede."

## TO PROTECT AMERICANS IN TURKEY

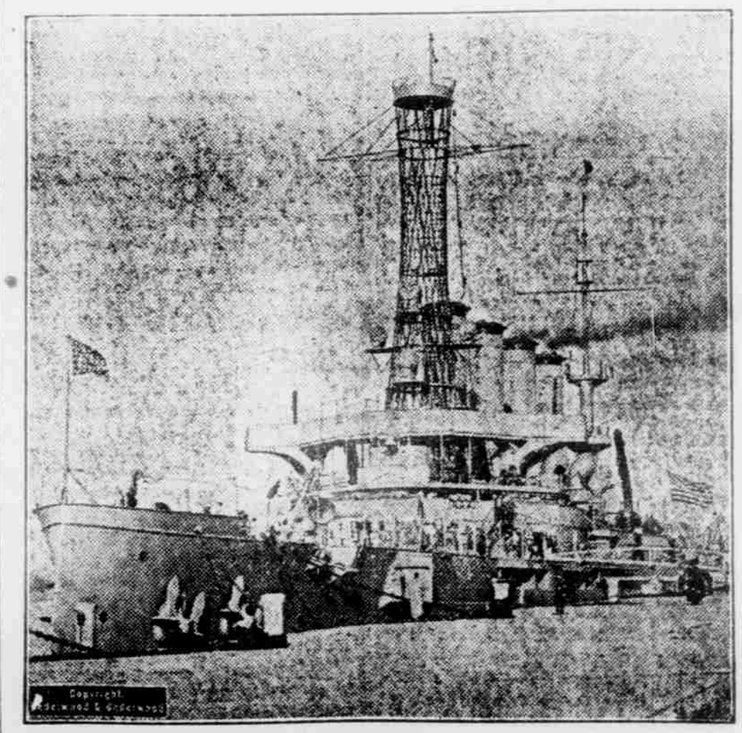

THE United States armored cruiser Tennessee, commanded by Rear Admiral Austin R. Knight, now on its way from Philadelphia to Constantinople to protect American residents and their property in the Turkish capital.

## Historic Blackguards

By Albert Payson Terhune

Copyright, by The Press Publishing Co. (The New York World)

### Lord Byron, Scoundrel and Genius

LORD BYRON

"I WAS accused of every monstrous vice. My name was tainted. I felt that if what was whispered and muttered and rumored was true, I was unfit for England. If false, England was unfit for me. I withdrew."

So wrote a first-class genius and third-class scoundrel, Lord Byron. He was a very pitiable sort of blackguard at best. Not one-tenth as bad as he tried to make people think. Yet bad enough in a cheap, sordid way to deserve decent men's contempt. He was tremendously vain. Not so vain of his poetry, which was great, as of the petty, melodramatic feats that roused more laughter than applause.

Byron's father was a dissolute, worthless army officer. His mother was a gambler, a shrew and little better than her spendthrift husband. The couple quarreled and separated. The wife took her little boy and went to live in Scotland on an income of $650 a year. Byron's father died soon afterward. On the death of his great uncle, in 1798, the ten-year-old lad succeeded to the latter's title and estates, becoming "Lord" Byron. His days of bitter poverty were over, but their mark never wholly left him.

Byron had been lame from birth. Part of the time his mother overwhelmed him with caresses and love words. At other times she would scream at him, curse him for "a lame brat" and hurl books at his head. It was a bitter childhood for the sensitive, afflicted youngster. He never forgot it. Nor did he forgive the mother who made him so miserable. He hated her to the day of his death.

Byron began writing poetry while he was a mere schoolboy. It was an artificial, morbid era in English literature, and Byron was just the sort of writer to catch the public's fancy. He found that people were interested in gloomy, mysterious heroes. So, both in life and in poems, he proceeded to become mysterious and gloomy. He hinted at black secrets that clouded his life and talked vaguely of fearful crimes he had committed.

This attitude, combined with his good looks, made him the School Girl Idol. Maidens clamored for locks of his hair and wrote him wildly romantic letters. All this delighted Byron. By this time he had plunged into the grossest dissipation of London life. He halted for a brief time in his career of vice to marry a Miss Milbanke.

They were wretchedly unhappy together and parted in less than a year. The true reason for their separation was not made public at the time, though the fault was admittedly Byron's. He proceeded to write a touching "farewell" to his wife. It was a poem that sought to draw all public sympathy from Lady Byron and to make himself appear more or less a martyr. In spite of this rascally effort popular opinion was against Byron, and he left England in a huff, never to return.

He wandered around Switzerland, Italy and Greece, leading a vile life and writing marvelous poetry. His jaded brain was seeking new sensations of every sort. For instance, he swam the Hellespont, watched the cremation of the poet Shelley and at last decided to become a military hero.

Greece was fighting for independence against her Turkish oppressors. Byron hurried to Missolonghi and placed his sword and life at the service of the Greeks. It seemed to him a fine thing for a poet to draw blade in defense of the Ancient Land of Poetry. The idea struck Byron as a bit of genuine inspiration. He is even said to have had vague hopes of becoming king of Greece.

But he found that drilling, marching, collecting provisions and studying maps was not as poetic a pastime as he expected. It bored him. He preferred to loaf at Missolonghi, taking long swims, writing poetic verse and flirting with dark-eyed Greek girls. And thus he spent much of his time when he might have been fighting for independence.

He also had a new ambition, namely, to reduce his flesh. He tried to do this by drinking vinegar and taking long rides. The result was not what he had hoped. In fact he fell ill.

"Don't grill me as you did poor Shelley!" he begged his friends.

There, after a brief sickness, he died, on April 19, 1824. Byron was only thirty-six at the time of his death. Gifted beyond ordinary mortals, he had wilfully thrown away the respect of his friends and of the world at large.

**Calculating Nature.**

"Is that a garden you are making?"

"No," replied Mr. Crosslots. "It's a subterfuge. I tear up as much of the yard as my wife will allow me to and then let it alone all summer. It's just that much less territory to run the lawn mower over."

IT IS KNOWN FROM COAST TO COAST

# DAYTONA

The Most Beautiful Winter Resort in the World

# Watch It Grow

Watch it through the colums of The Daytona Gazette-News. It is published every Saturday the year 'round. More than a million dollars in improvements in Daytona and vicinity have been made during the past year and many large undertakings are laid out for the coming season, and you will want, of course, to keep abreast with the progress of the community.

It gives you more local news than all local papers of Volusia combined. Many of the little personals about persons with whom you are acquinted will interest you

READ

**The Gazette-News**

$1.50 A YEAR

If you want the news right up to the minute subscribe for the live wire local newspaper published during the tourist season

# The Daytona Daily News

It gives all the local news and important

TELEGRAPHIC NEWS OF THE WORLD

Mail it to your folks back home. 50 cents a month, postage paid.

## MARK TWAIN IN ANGER.

**The Great Humorist Was a Volcano When He Broke Loose.**

Famous soldiers are merely poor men at work, but Mark Twain, according to William H. Siddons in the "Many Celebrities and a Few Others," knew his own value and had no indifference or indifference to the substantial recognition of it. The very little Twain ever listened to with patience and respected and cherished was his wife. Underneath his humor lay a quick, serious nature. Mr. Siddons says: "How mistaken were the people who, not knowing him, imagined that everywhere and on all occasions his sallies and point of view were those of the jester! I never knew a more serious man than he was at one whose accustomed indigestion was its overwhelming. When anger marred him you could see his face become mottled, and his eyes narrowly screened Satanic fire that no lens. Every fiber in him quivered, and for the moment his curse became acid and sulphur and not of mere—mixed a whole.

"Then he would set himself out in a break, like that of a dam marine to hold the flood, in language as candid and unobtainable as the remarks of the Blackbeather. Epithets would be piled on epithet, one following another with remarkable rapid and distinct tone and the thundering and thunder life effect of expression.

"And not a word uttered in anger, not a word uttered regretfully or irrelevantly for any other cause. I did Mind the use, no doubt of it is a cut tridge fire a rifle at a terrier, as it bird."

## CURIOUS BATTLEFIELDS.

**An Indoor Attack and a Cavalry Charge on a Novel Force.**

At the battle of Monmouth, in the Revolution war, our Yankee Kate also to command the streets of the city with their artillery, but their unchallenged march difficulty in driving the Hessians from their homes. Nevertheless, as the city was built of stone or adobe, the Americans broke through the walls from one house to another, fighting and getting out the enemy as they proceeded. This, it appears, the battle of Monmouth was largely fought indoors.

In the time of William the Silent, when the Netherlands were fighting the Spaniards, a number of Spanish vessels between Dunes in on the Eastern Sea. Out came the Dutch and back on the ice to attack the Spaniards. This is probably the sole battle of record wherein cavalry was employed directly against a naval force.

There have been battles fought on dreamed. Chiefest of these was the Serre encounter pertaining to the siege of Bapaume in the Franco-Prussian war. The Spaniards mined and the French countermined with equal industry, and below the ground a battle raged on and.

When, after the continuous, the Spanish troops back Paris their chief operation of the encounter, the French made great sewers of the French capital, and in these more than one sensational battle occurred.—New York Press.

**What Is Happiness?**

Happiness is the greatest paradox in nature. It can pass in any self, the under any conditions, in any circumstances. It comes from within. It is the revelation of the depths of the soul. It is an inner and not practically—and that which has been called happiness may contain not of happy, but of misery. It is the right point of view, a purpose within itself, and it is so that what may have happiness that a man, on his future might exist. Not in the amount of his own happiness. It is the success of a life lived and lived on high ideals. For what a man has to have be demanded on others, what he is more with him and what he is in time in life is not proportionate, and he attains to growth. Happiness is the work job in the pursuits of the intelligible.—William George Jordan.

**A Practical Husband.**

Surely the Monmouthshire man who shouted his wife's wedding ring to be hurtfied, "If this doesn't work, this wasn't out," was determined that there should be no mistake in what he received in a wife. The only wonder is how any woman could be induced to marry him with such a threat before her eyes. The exact date of this ring is not known, but it is previous to the eighteenth century.—Chambers' Journal.

**The Last Word.**

Bubby—In every word in this dictionary, pa? Pathfinder—Oh, no, my child. Every little while a new word comes into the language.—Boston What's the most work pa? Pathfinder—Your son will tell you. He usually has the last word.

**He Delight.**

A lady, observing from a stranger in her pew that he kindly people, handed him one. "Thanks," said the gentleman, with great cordiality; "I'm from one a Hymn."—Argonaut.

**Patients.**

Daughter—I tried all through the page. Father—Was it infinite? Daughter—Very. The infinite salad put Cholly on one side of the sole and me on the other.—Judge.

**Riches Versus Luck.**

Wig—Would you rather be born lucky or rich? Wag—I'd rather be born rich. Then you don't have to be lucky.—Exchange.

**My uncle may grow greater by killing my brother's legal—Jimmy Dry Ice.**

**Biliousness is Bad Enough**

in itself with its headache, sour stomach, unpleasant breath and nervous depression—but sometimes brings a bad train of worse ills if it is not soon corrected. But if you will clear your system of poisonous bile you will be rid of present troubles and be secure against others which may be worse.

**BEECHAM'S PILLS**

act quickly and surely—they regulate the bowels, stimulate the liver and kidneys—tone the stomach. Then your blood will be purer and richer and your nerves won't bother you. The whole world over Beecham's Pills are known as a most efficient family remedy, harmless but sure in action. For all disorders of the digestive organs they are regarded as the

**Best Preventive and Corrective**

The directions with every box are valuable, especially for women. Sold everywhere. In boxes 10c., 25c.

## GLENOE TEACHER CLEARED OF CHARGES BY THE BOARD

SPECIAL MEETING HELD FOR HEARING ON THE PETITION TO HAVE MISS RUTH LITTLE REMOVED.

Charges that the teacher of the Glenoe school, Miss Ruth Little, is incompetent to maintain discipline in the school have fallen flat and the teacher has been exonerated of all charges made against her as a result of a special meeting of the county school board held at the Glenoe school house.

The special meeting was called as the result of a petition presented at the regular meeting of the county school board held in Deland last week, and was held at the school house last Saturday. The teacher was instructed to call the school in regular session Saturday morning and the session of the school was attended by all members of the county school board, the county superintendent, the school trustees, all of the pupils and practically all of the parents.

When all of the evidence in substantiate the petition for the removal of the teacher had been presented and the teacher had been permitted to state her side of the controversy, it developed, it is alleged, that the whole trouble arose over the fact that the teacher had recently changed her boarding place and this move had started some ill feeling.

The teacher is now in the district being from Plant City, and the petition asking for her removal had placed her in an embarrassing position. The school board failed to find any evidence to substantiate the claim that the teacher should be removed.

**Save the Dancing Days.**

Much are the days, yea, yea, yea and amazed are mankind. Then with your hands, feet, the dancing days are numerous of world, so sweet these days. Dance your feet—and dance your hands.—Chicago Record-Herald.

**CROWN PRINCE OF TURKEY**

This is the first photograph of the crown prince of Turkey to be received in the United States.

## GOOD TIME SOCIAL CLUB IS FORMALLY ORGANIZED

BANQUET HELD SUNDAY EVENING AND PERMANENT ORGANIZATION EFFECTED BY RESIDENTS AND OTHERS.

At a meeting held at the City Cafe Sunday evening, which included a banquet and a social good time, the Good Time Social Club was organized and the following officers elected for the year: President, Fred E. Crofts; vice president, J. T. Hoffman; secretary, J. C. Dorsey; treasurer, Peter Ladue, Joe B. Warchuest was elected as toastmaster.

The club membership at present further includes Fred Smith, W. C. White, W. S. McGregor, E. G. Dawe, S. J. Ellis, J. B. Baldwin, W. Bohl, Tal Cave and Will Sherman. It is proposed to limit the membership. Another banquet will be held at the City cafe next Sunday evening to further the social interests of the club, which is to furnish a means of enjoyment for its members and their families and lady friends as well and to include boat trips, drives and other forms of amusement.

The banquet Sunday evening was a great success and a royal good time was enjoyed until the hour of 10, when the toastmaster called on the pleasure of many similar occasions assured to them by the organizations which had been effected.

## NAILED THE WRONG MAN.

**The Reporter Didn't Get an Interview but Did Get a Scare.**

The new Republican Congress in Philadelphia, who was for many years the "boss" of the house, acted a longtime with the Congressional Record, after for years represented a New Jersey district in the house. The two people in question, the other a Philadelphia, New and good friends, and both a strong membership in local circles, so to bring about, chanced to be in the same room at the same time.

The man who the correspondent of Philadelphia paper was looking, was the "boss" of the house, and the man he was to be seen. The correspondent approached a Republican Congressman in Washington, Congress—so what happened—he did not know. He was there, and he did not know the man he was looking for. Then afterwards the Philadelphia paper was excited. The Senator moved.

"I don't care a [illegible] about the Philadelphia man, I want one," shouted General Bryce and was forward away.

The story the correspondent sent to Philadelphia that night stirred, and the Philadelphia paper the next morning on the front page devoted to the world now profusely indifferent to the Philadelphia and General Bryce was. It had Bryce's mouth be wrote himself with the constituents.—New York World.

**Two of Them.**

His compatriots now over him with great enthusiasm and sound memory. Right into the Maine Kingdom. Again the Battle of the Marne, but this time we are not concerned opportunity death. He the wonder and the Bonds have found to have the Inferno. [illegible] Yes—it's there. Yes, he dies. For he—of a good [illegible] to the sea. Yes, the Lord [illegible] and her whole—and [illegible] and [illegible] and [illegible] the same thing."—London Tow [illegible]

**The Twin Ships.**

The twins was for the 2nd time viewing the Panama city of Colon and the Anaxtoss city of Cristobal at the same time by side at the Atlantic end of the canal.

"What is it they call the Anaxtoss city?" he asked.

"Cristobal."

"That is too bad," he said. "It should be Colon and Sentimental."—St. Louis Post-Dispatch.

## INTERESTING RIDES AND DRIVES

POINTS WORTH VISITING

OCEAN BEACH—excellent driving north for 10 miles and south 5 miles to Mosquito Inlet and the Government lighthouse at Ponce Park. The beach is the most magnificent in the world.

BIRD, KNOX & BIRD GRANGE GROVE—12 miles, via Orange, one of the larger groves in Volusia county and is well worth visiting; can be reached by horse over fairly good road; one way is reached by boat.

NUMBER NINE ORANGE GROVE—A large grove, passed on the way to the Bird, Knox & Bird grove, is 12 miles from Daytona.

NEW SMYRNA—18 miles from Daytona, over an excellent hard surface road; this drive is one to be the prettiest in the area. At New Smyrna are the ruins of an ancient fort and other historic spots, left by the colony of Andrew Turnbull.

OLD SPANISH MISSION—1 mile west of New Smyrna, reached by horse over good road. This mission is evident catholic interest but by many it is conceded that this is the church built by Columbus on his second voyage to America. The other is well worn, but at a later date the building was used as a sugar mill.

SPANISH SUGAR MILLS—2 miles west of Port Orange and about 5 miles from Daytona; the machinery is still in a good state of preservation, although the mill is supposed to have been built and operated by the early Spanish settlers.

GOVERNMENT LIGHTHOUSE—At Ponce Park, 12 miles from Daytona, is reached by boat or by motor on the ocean beach.

MAMMOTH TREE—4 miles from Daytona; an enormously large tree, reached by motor over hard surfaced road.

DELAND—23 miles from Daytona, the county seat of Volusia county and seat of John B. Stetson university; a very picturesque city, reached by motor over hard surfaced road.

TOMOKA RIVER—The scenic stream of Florida; reached by numerous boats which leave Daytona daily and run to the navigable head of the stream, 18 miles from the city. Generally a number of tourists may be seen in their automobiles. This is a trip by boat that should be taken.

DELAND SPRINGS, 15 miles from Daytona; commonly spoken of as Glenwood; a delightful resort, well worth a visit. Spring is situated in an old plantation. Reached by motor over good road; a nice trip for a pleasant party.

OAK HILL—known, in ante-coach of New Smyrna; several miles south of the nearby; reached by motor over hard surfaced road.

ORMOND—six miles from Daytona; here is located the Ormond hotel and a pretty town; nearby are the ruins of Spanish sugar mills.

TURTLE MOUND—18 miles south of Daytona; reached by boat; a monument mound of oyster shells supposed to have been left by a prehistoric race of people. Partly into other exploration have been discovered in excavating the mound.

POST ORANGE—An attractive town a mile south of Daytona, can be reached by motor over good hard road, or by trip one way by boat and return by motor and passing the Halifax river on the Port Orange bridge, the return can be made on the ocean beach.

CLARENDON GOLF LINKS—2 miles from Daytona and considered parts of the finest Clarendon is Sunnyside; the links are now in good condition. The Hotel Clarendon forms the clubhouse of links. The links compared favorably with the best.

ORANGEDALE, you may motor in any direction from Daytona and find places and objects of interest which are worth the time and effort to see. There are many miles through the citrus groves, [illegible] rather will greatly repay.

IT IS KNOWN FROM COAST TO COAST

DAYTONA

The Most Beautiful Winter Resort in the World

Watch It Grow

Watch it through the colums of The Daytona Gazette-News. It is published every Saturday the year 'round. More than a million dollars in improvements in Daytona and vicinity have been made during the past year and many large undertakings are laid out for the coming season, and you will want, of course, to keep abreast with the progress of the community.

It gives you more local news than all local papers of Volusia combined. Many of the little personals about persons with whom you are acquinted will interest you

READ

The Gazette-News

$1.50 A YEAR.

If you want the news right up to the minute subscribe for the live wire local newspaper published during the tourist season

The Daytona Daily News

It gives all the local news and important

TELEGRAPHIC NEWS OF THE WORLD

Mail it to your folks back home. 50 cents a month, postage paid.

## MARK TWAIN IN ANGER.

**The Great Humorist Was a Volcano When He Broke Loose.**

Famous authors are usually poor business men, but Mark Twain, according to William H. Rideing in his "Many Celebrities and a Few Others," knew his own value and had no unbusinesslike indifference to the substantial recognition of it. The only critic Twain "ever listened to with patience and respected and obeyed was his wife." Underneath his humor lay a deeply serious nature. Mr. Rideing says: "How mistaken were the people who, not knowing him, imagined that everywhere and on all occasions his attitude and point of view were those of the jester: I never knew a more earnest man than he was or one whose aroused indignation was so overwhelming. When anger moved him you could see his lean figure contract, and his eyes ominously screwed themselves into their sockets. Every fiber in him quivered, and for the moment his voice became acid and sibilant and out of tune—almost a whine.

"Then he would let himself out in a break, like that of a dam unable to hold the flood, in language as candid and unshrinkable as the vernacular of the Elizabethans. Epithet would be piled on epithet, one following another with cumulative vigor and distinctness and the disclosing and thunderative effect of explosives.

"And not a word missed its mark, not a word seemed superfluous or exchangeable for any other word. Each fitted the use he made of it as a cartridge fits a rifle or a revolver; each told."

## CURIOUS BATTLEFIELDS.

**An Indoor Attack and a Cavalry Charge on a Naval Force.**

At the battle of Monterey, in the Mexican war, our troops were able to command the streets of the city with their artillery, but they experienced much difficulty in driving the Mexicans from their houses. Accordingly, as the city was built of stone or adobe, the Americans broke through the walls from one house to another, fighting and driving out the enemy as they proceeded. Thus, it appears, the battle of Monterey was largely fought indoors.

In the time of William the Silent, when the Netherlands were fighting the Spaniards, a number of Spanish vessels became frozen in on the Zuyder Zee. Out came the Dutch on horseback on the ice to attack the Spaniards. This is probably the only battle of record wherein cavalry was employed directly against a naval force.

There have been battles fought underground. Chiefest of these was the fierce encounter pertaining to the siege of Haarlem in the Dutch wars. The Spaniards mined and the Dutch countermined with equal industry, and below the ground a terrific conflict ensued.

When, after the commune, the Versailles troops took Paris they chased certain of the communist forces to the great sewers of the French capital, and in these more than one sanguinary battle occurred.—New York Press.

**What Is Happiness?**

Happiness is the greatest paradox in nature. It can grow in any soil, live under any conditions. It defies environment. It comes from within. It is the revelation of the depths of the inner life as light and heat proclaim the sun from which they radiate. Happiness consists not of having, but of being; not of possessing, but of enjoying. It is the warm glow of a heart at peace within itself. A martyr at the stake may have happiness that a king on his throne might envy. Man is the creator of his own happiness. It is the aroma of a life lived in harmony with high ideals. For what a man has he may be dependent on others; what he is rests with him alone. What he obtains in life is but acquisition; what he attains is growth. Happiness is the soul's joy in the possession of the intangible.—William George Jordan.

**A Practical Husband.**

Surely the Monmouthshire man who caused his wife's wedding ring to be inscribed, "If thee doesn't work, thee shan't eat," was determined that there should be no mistake in what he required in a wife. The only wonder is how any woman could be induced to marry him with such a threat before her eyes. The exact date of this ring is not known, but it is previous to the eighteenth century.—Chambers' Journal.

**The Last Word.**

Bobby—Is every word in this dictionary, pa? Peckley—Oh, no, my child. Every little while a new word comes into the language. Bobby—What's the latest word, pa? Peckley—Your ma will tell you. She always has the last word.

**He Dodged.**

A lady, observing that a stranger in her pew had no hymnbook, politely handed him one. "Thanks," said the gentleman, with great suavity; "I seldom use a libretto."—Argonaut.

**Pathetic.**

Daughter — I cried all through the play. Father — Was it pathetic? Daughter—Very. The hateful usher put Cholly on one side of the aisle and me on the other.—Judge.

**Riches Versus Luck.**

Wig—Would you rather be born lucky or rich? Wag—I'd rather be born rich. Then you don't have to be lucky.—Exchange.

**My spark may grow greater by kindling my brother's taper.—Jeremy Taylor.**

Biliousness is Bad Enough

in itself with its headaches, sour stomach, unpleasant breath and nervous depression—but nervousness brings a bad train of worse ills if it is not soon corrected. But if you will clear your system of poisonous bile you will be rid of present troubles and be secure against others which may be worse.

BEECHAM'S PILLS

act quickly and surely—they regulate the bowels, stimulate the liver and kidneys—tone the stomach. Then your blood will be purer and richer and your nerves won't bother you. The whole world over Beecham's Pills are known as a most efficient family remedy, harmless but sure in action. For all disorders of the digestive organs they are regarded as the

Best Preventive and Corrective

The directions with every box are valuable—especially for women
Sold everywhere. In boxes 10c., 25c.

## GLENCOE TEACHER CLEARED OF CHARGES BY THE BOARD

SPECIAL MEETING HELD FOR HEARING ON THE PETITION TO HAVE MISS RUTH LITTLE REMOVED.

Charges that the teacher of the Glencoe school, Miss Ruth Little, is incompetent to mainain discipline in the school have fallen flat and the teacher has been exonerated of all charges made against her as a result of a special meeting of the county school board held at the Glencoe school house.

The special meeting was called as the result of a petition presented at the regular meeting of the county school board held in DeLand last week, and was held at the school house last Saturday. The teacher was instructed to call the school in regular session Saturday morning and the session of the school was attended by all members of the county school board, the county superintendent, the school trustees, all of the pupils and practically all of the parents.

When all of the evidence to substantiate the petition for the removal of the teacher had been presented and the teacher had been permitted to state her side of the controversy, it developed, it is alleged, that the whole trouble arose over the fact that the teacher had recently changed her boarding place and this move had started some ill feeling.

The teacher is new to the district, being from Plant City, and the petition asking for her removal had placed her in an embarassing position. The school board failed to find any evidence to substantiate the claim that the teacher should be removed.

**Ideals the Guiding Star.**

Ideals are like stars; you will not succeed in touching them with your hands. But, like the seafaring man on deserts of water, you choose them as your guides and following them reach your destiny.—Carl Schurz.

## CROWN PRINCE OF TURKEY

This is the first photograph of the crown prince of Turkey to be received in the United States.

## GOOD TIME SOCIAL CLUB IS FORMALLY ORGANIZED

BANQUET HELD SUNDAY EVENING AND PERMANENT ORGANIZATION EFFECTED BY RESIDENTS AND OTHERS.

At a meeting held at the City Cafe Sunday evening, which included a banquet and a social good time, the Good Time Social club was organized and the following officers elected for the year: President, Fred B. Crafts; vice president, J. T. Hoffman; secretary, J. C. Dorsey; treasurer, Peter Ladas. Joe B. Warshauer was elected as toastmaster.

The club membership at present further includes Fred Moxin, W. C. White, W. S. McGregor, E. O. Dane, R. J. Ellis, J. B. Baldwin, W. Rubi, Vet Cave and Win Narcross. It is proposed to limit the membership. Another banquet will be held at the City cafe next Sunday evening to further the social interests of the club, which is to furnish a means of enjoyment for its members and their families and lady friends as well and to include boat trips, drives and other forms of amusement.

The banquet Sunday evening was a great success and a royal good time was enjoyed until the hour of 10, when the members separated with the pleasure of many similar occasions assured to them by the organization which had been effected.

## NAILED THE WRONG MAN.

**The Reporter Didn't Get an Interview but Did Get a Story.**

The late Representative Bingham of Philadelphia, who was for many years the "father of the house," served in congress with the late General Meyer, who for years represented a New Orleans district in the house. The two generals, one a Yankee, the other a Confederate, were not only good friends but bore a strong resemblance to each other, each being short, chesty looking, martly dressed and having a pink bald head.

One day the correspondent of a Philadelphia paper was called away from Washington and left a Baltimorean to do his work. The substitute received a telegram from Philadelphia to interview General Bingham on what congress would do with a bill then pending, vitally affecting the Philadelphia mint.

Hurrying through Statuary hall, the "sub," who was new to Washington ran into General Meyer. The Louisiana statesman was a little grouchy and when asked for an interview about the Philadelphia mint exploded. The reporter insisted.

"I don't care a — about the Philadelphia mint, I tell you!" shouted General Meyer and tore himself away.

The story the correspondent sent to Philadelphia that night sizzled, and the Philadelphia paper the next morning on the front page heralded to the world how profanely indifferent to the Philadelphia mint General Bingham was. It took Bingham a month to square himself with his constituents.—New York World.

**Two of Them.**

His companions bent over him with pitiful earnestness and stared beseechingly into his waxen features. Again came the flutter of the eyelids, but this time his will mastered approaching death. His lips weakly struggled to execute his last commands, and the friends bent closer to hear the following whisper: "I am—gone? Yes—er—I know. Go to Milly. Tell her—er—I died with—her name on—my lips; that I—er—have loved—her—her alone—er—always. And Bessie—tell—er—tell Bessie the same thing."—London Telegraph.

**The Twin Cities.**

The tourist was for the first time viewing the Panaman city of Colon and the American city of Cristobal sitting side by side at the Atlantic end of the canal:

"What is it they call the American city?" he asked.

"Cristobal."

"That is too bad," he said. "It should be Colon and Semicolon."—St. Louis Post-Dispatch.

## INTERESTING RIDES AND DRIVES
### POINTS WORTH VISITING.

OCEAN BEACH—excellent motoring north for 10 miles and south 12 miles to Mosquito inlet and the Government lighthouse at Ponce Park. The beach is the most magnificent in the world.

BEED, KNOX & BEED ORANGE GROVE—18 miles, via Ormond, is one of the largest groves in Volusia county and is well worth seeing; can be reached by motor over fairly good road; can also be reached by boat.

NUMBER NINE ORANGE GROVE—a large grove, passed on the way to the Beed, Knox & Beed grove, is 12 miles from Daytona.

NEW SMYRNA—16 miles from Daytona, over an excellent hard surface road; this drive is said to be the prettiest in the state. At New Smyrna are the ruins of an ancient fort and other historical spots, left by the colony of Andrew Turnbull.

OLD SPANISH MISSION—2 miles west of New Smyrna, reached by motor over good road. This mission is without authentic history but by many it is contended that this is the church built by Columbus on his second voyage to America. The altar is still extant, but at a later date the building was used as a sugar mill.

SPANISH SUGAR MILL—2 miles west of Port Orange and about 8 miles from Daytona; the machinery is still in a good state of preservation, although the mill is presumed to have been built and operated by the early Spanish settlers.

GOVERNMENT LIGHTHOUSE — at Ponce Park, 12 miles from Daytona, is reached by boat or by motor on the ocean beach.

MAMMOTH TREE—4 miles from Daytona; an abnormally large tree; reached by motor over hard-surfaced road.

DELAND—25 miles from Daytona; the county seat of Volusia county and seat of John B. Stetson university; a very picturesque city; reached by motor over hard surfaced road.

TOMOKA RIVER—The scenic stream of Florida; reached by excursion boats which leave Daytona daily and run to the navigable head of the stream, 26 miles from the city. Generally a number of alligators may be seen in their native haunts. This is a trip no tourist should miss.

DELEON SPRINGS, 28 miles from Daytona; mammoth spring that throws out thousands of gallons of water a minute; a delightful bathing pool, and picturesque scenery. Spring is situated in an old plantation. Reached by motor over good road; a nice trip for a picnic party.

OAK HILL—hamlet, 10 miles south of New Smyrna; several orange groves in the locality; reached by motor over hard-surfaced road.

ORMOND—six miles from Daytona; here is located the Ormond hotel and a pretty town; nearby are the ruins of Spanish sugar mills.

TURTLE MOUND—26 miles south of Daytona; reached by boat; a mammoth mound of oyster shells supposed to have been left by a prehistoric race of people. Pottery and other antiquities have been discovered in excavating the shell.

PORT ORANGE—an attractive town 6 miles south of Daytona, can be reached by motor over hard-surfaced road; or the trip one way may be made by the road and crossing the Halifax river on the Port Orange bridge, the return can be made on the ocean beach.

CLARENDON GOLF LINKS—2 miles from Daytona and immediately north of the Hotel Clarendon at Seabreeze; the links are now in good condition. The Hotel Clarendon bears the distinction of being the only fireproof winter tourist hotel in the world.

GENERALLY, you may motor in any direction from Daytona and find places and objects of interest which your driver can explain to you; there are many by-roads through the sylvan vegetation that a visitor will greatly enjoy.

## Professional Cards

**DR. J. H. PIERSON**
**DENTIST**
Exclusively for white people. CONRAD BLOCK Cor. Beach and Orange

**J. P. ESCH, M. D.**
**PHYSICIAN AND SURGEON**
[illegible] DAYTONA BEACH
5th House South of M. E. Church
Telephone 196. Office hours [illegible] and 6-7 p.m.

T. E. Fitzgerald E. F. Oates
**FITZGERALD & OATES**
ATTORNEYS and COUNSELLORS AT LAW
Special Facilities for Examining and Perfecting Land Titles.
Phone 18 Red Daytona, Fla.

**DAYTONA DENTAL PARLORS**
[illegible] South Beach Street
ALL WORK GUARANTEED

**DR. J. C. HERMAN**
**OSTEOPATH**
Graduate under A. T. Still, founder of the Science, Kirksville Mo.
[illegible]
Phone 95. [illegible] Volusia Ave.

**DR. H. BENTLY HAYWARD**
**MECANO THERAPIST**
I treat Indigestion, Rheumatism, Sciatic, Chorea, Paralysis of Children, and all forms of chronic ailments. See me about that nervous trouble. Doctor. No. 230 SOUTH BEACH ST.

**D. D. & C. M. ROGERS**
**Civil Engineers**
Daytona and Ft. Pierce, Fla.
Established 1878.

## Business Cards

**JACOB ESPEDAHL**
Contractor and Builder
Designer and Craftsman.
[illegible] Construction of Buildings. Plans and Specifications on Short Notice.
DAYTONA, FLORIDA.

**E. S. HALL**
**CONTRACTOR**
ALL BRANCHES OF BUILDING
221 Palmetto Avenue
Phone 21 Blue, during office hours, 4 to 5

**McDonald's Boat Yard**
Established 1903
C. M. McDONALD & SONS, Props.
Railways. Boats Built, Repaired and Housed.

**Ford Automobiles**
Supplies and Accessories
MAGRUDER & DETRICK
Salesroom and Repair Shop
DE LAND, FLA.

**GEORGE WRAY**
CONCERT TUNER. PIANOS to RENT
P. O. Box 66. Wareroom: Emmett St.
DAYTONA, FLORIDA.

OAK, PALMETTO and ORANGE Trees, Cherry Laurel Hedges, Boston and Maidenhair Ferns, Hibiscus and Shrubbery for Transplanting. WM. EICK, Corner South and Beach Sts.

**DRESSMAKING.**
ROOM 5, CONRAD BLOCK.
Evening and Afternoon Frocks a specialty. Plain and Embroidered. Misses' Sailor Suits, materials furnished $7.00 each.

**OSCAR MICHAEL**
**CONTRACTOR**
Filling and Grading. Heavy hauling a Specialty.


Mightier Than Armies.

Ideas go beaming through the world brighter than cannon. Thoughts are mightier than armies. Principles have achieved more victories than horsemen or chariots.

Genuine Explanation.

A young policeman giving evidence in a London burglary case was so excited that he accidentally said: "Yes, your worship, I was the only person present in the house except another constable, who was outside."

## FLORIDA ORANGES BEST; SOME FACTS ARE STATED

FOLDER ADVERTISING STATE TELLS HOW TO HANDLE, KEEP AND EAT THE BEST ORANGES GROWN.

In advertising the state of Florida, and particularly the products of the state, the Atlantic Coast Line railroad has issued a neat little folder giving some interesting facts concerning the Florida orange. The front page of the folder has a neat picture of an orange and the descriptive matter is in part as follows:

"A rough, uninviting looking globe, but filled almost to bursting with the concentrated essence of the spicy dews, jeweled raindrops, balmy airs and glowing golden sunshine of the Land of Flowers.

"Disregard the mere appearance—'drink the juice'—you will find it ambrosia indeed — a food truly fit for the gods. Delicious, entrancing, healthful, invigorating and a tonic for the jaded nerves.

"Florida oranges are best, because:—

"They are juiciest—containing from 40 to 60 per cent. more juice than California navels.

"They are far more highly flavored.

"The pure natural fruit juice is not thinned out to a shadow by waters of artificial irrigation—nature's irrigation and the floods of sunshine, dew and balmy air can not be successfully imitated by some man's substitute therefor.

"They are grown nearer the average point of consumption, hence fresher.

"They are thinner skinned.

"The Florida standard package is 15 per cent. larger than the California.

"Florida is the natural home of the orange, as thousands of acres of wild natural grove testify. It is a forced product in California, a creature of commercialism and artificiality.

"The best way to buy oranges is by the box. The original unbroken package you can usually be sure contains fruit just as it left the section which produced it.

"After purchasing a box of fruit have it delivered as soon as possible, each orange taken from the box, the tissue wrap removed and the oranges examined. Discard oranges showing decay, carefully dry the sound oranges with a soft cotton cloth, and place them where the temperature is as nearly uniform as possible, laying them either on the floor or on a shelf, with the fruits close together, but not actually touching. Fruits so treated will keep perfectly sound for weeks.

"The proper way to eat an orange is to drink the juice.

"An orange that has been on ice all night, cut across on a [illegible] would be cut in preparing lemonade, and then the juice squeezed through a strainer into a thin glass, makes a most delicious tonic with which to begin breakfast—or the juices from a number of oranges squeezed into a pitcher at night and placed in the ice chamber of the refrigerator, and then served with breakfast, makes a palatable and healthful start for the day.

"One dozen medium-sized Floridas (or 1½ dozen Californias) any of the size running 150 to 200 to the box, will give a full quart of this most refreshing beverage."

Too True.

Don't judge too hastily from appearances. The tramp who comes to your back door, looking like a tramp, may be a retired [illegible] trying to run his own auto.—Judge.

Our Daily Special.

It Is All Right to Put up a Bluff, but be Sure you don't Trip Over It.


## ORANGE GROWERS

**MUNROE & STEVENS**
**ORANGE and GRAPEFRUIT GROWERS**
OF VOLUSIA COUNTY, FLORIDA
Orders for Tourist's Box Trade Solicited
Office just south of Ridgewood Hotel
Phone 1[illegible]

**Moundgrove Oranges and Grapefruit.**
[illegible]
Bond, Knox and Bond Company
BULOW POSTOFFICE.

YOUR VISIT TO FLORIDA
is not complete unless you visit the [illegible]
POINT GROVE
Situated [illegible] miles from Daytona on the Daytona-New Smyrna road. Where you can get oranges and grapefruit of the best quality by the dozen or box. We make a specialty of the tourist box trade.
Frank J. Nordman, Lessee, New Smyrna, Fla.


## Historic Blackguards

By Albert Payson Terhune

Copyright, by The Press Publishing Co. (The New York World)

### John Zubly, the American Patriot Who Turned Traitor

JOHN ZUBLY

A REPUBLIC is little better than a government of devils! "So declared John Joachim Zubly, a man on whom our country had relied, and whom the Revolutionists had trusted. He was a patriot who suddenly turned traitor at a time when America and liberty needed every true man's aid.

The colonies had long groaned under British oppression. When they rose against England, in 1775, it was less with an idea of breaking loose from the mother country than of showing resentment by force of arms where argument and appeal had failed. They simply wished to bring England to her senses and to obtain relief from injustice. Even George Washington in later years confessed: "The idea of independence was at first abhorrent to me."

But soon he and all the rest of the patriots realized that the time for half-way measures had passed. There must be either dumb submission or open defiance. And, should they choose defiance, they must free the colonies wholly from the British yoke and declare our country free and independent.

It was to discuss this that the continental congress met at Philadelphia in 1776.

We are apt to think that congress was a collection of ardent patriots, panting for liberty at any price. This was not wholly true. While the majority of the delegates were firm in their resolve to declare for independence, several of them threatened to balk at so rash a step.

Nor can they be severely blamed for hesitating. They were men of property and importance. They had more to lose than had most Americans. Should the Revolution fail their goods would doubtless be seized by the British government and they themselves would be hanged. As Benjamin Franklin said, in grim jest:

"We must hang together or we'll hang separately!"

But, to their eternal credit, these wary delegates at last yielded to the popular voice. The Declaration of Independence was drawn up, and on July 4, 1776, was adopted (although it was not signed until the next month). The grave step was taken. The congressmen stood committed. The had "crossed the Rubicon" and were ready to take the consequences.

There was one exception to this band of patriots. He was John Joachim Zubly, a Swiss, who had emigrated to America in early life and had settled in Georgia. Zubly was not only prominent as a [illegible] and a [illegible], but was a preacher as well. He had [illegible] great [illegible] at the [illegible] wrongs and had both written and spoken in protest against tyranny.

So patriotic was he that Georgia chose him as one of its five delegates to congress in 1775. [illegible] hand for the [illegible] and [illegible] as a petition to King George [illegible] "upon the present unhappy situation of affairs." Altogether, he was looked upon as an ardent patriot. Indeed, it is hard to understand the sudden and terrible change in the man.

As soon as Zubly found congress was determined to adopt the Declaration, he fought the proposition most bitterly and utterly refused any part in it. He denounced the idea of a republic and did everything in his power to stem the tide of opinion. Had this been all he did no great shame need to have been attached to him. But he was not content with refusing to vote for the Declaration. He actually entered into secret correspondence with the enemy, betraying to the British the patriots' private plans and giving warning that the Declaration was about to be adopted. What further harm he might have done the cause of liberty cannot be guessed, for a fellow congressman (Samuel Chase of Maryland) found reason to suspect him. A treasonable letter from Zubly was intercepted. Chase exposed the man's whole black treachery to congress.

Zubly fled in hot haste from Philadelphia to escape punishment. He went at once to Georgia. There, utterly casting away his cloak of patriotism, he sided openly with America's foes. For this he was banished from Georgia and half of his property was declared forfeit. He rushed to the British for protection. After a few years of misery and disgrace he died, in 1781, with the Revolutionary war was still at its height.

Mother's Privilege.

"Don't talk back to your pa!"

"Aw, gee whiz, ma, you want all the fun there is in this house."—Detroit Free Press.

One of the Family.

"Oh, you naughty child, to throw stones at the little girl!"

"It's all right, miss, she's only my sister!"—Sydney Bulletin.

## STATE HAPPENINGS

News from Fair Florida Briefly Told

Citizens of Pensacola will vote on changing to the commission form of government December 30.

Fort Meade, formerly among the leaders of strawberry culture, but in late years not giving much attention to the raising of this fruit, has undertaken to go into the matter again.

The houses in Kissimmee are now being numbered and the city council has ordered a census taken in the city while the numbers are being put in place.

The petition for an additional rural mail delivery route out of Kissimmee has been in the hands of the postal authorities for some time and it is expected the request will be granted in a short time.

The Tampa board of trade is much interested in the proposition to put the city under commission form of government and a special committee of members is hard at work on a plan for the change if it is authorized by the citizens.

Florida watermelons on the vine in December is declared to be an unusual sight, yet L. S. Chadwick of Jacksonville has a fine patch growing on his farm two miles from the city on the Orange Park road.

The Lakeland board of trade does not believe in doings things by halves and at a recent meeting of that organization A. J. Holworthy, business manager of the Evening Telegram, was elected secretary at a salary sufficient to devote all his time to the work. The membership of the board has now grown to 100.

Realizing that the state of Florida is just coming into her own the boards of trade in most of the cities and towns are more active this winter than they have ever been before and there is more boosting being done for the various sections of the state than ever in history. Nearly every city and town in the state now has an active board of trade and people in every part of the United States are constantly learning more about the advantages and beauties of Florida.

Early Manuscripts.

[illegible]

The First Lesson of an Arab Boy.

[illegible] They ask them pointed questions and receive [illegible] answers. They [illegible] the Arabs are a nation of liars. They are not a nation of liars. [illegible] understand them better.—Exchange.

Strength.

"Some scientist has declared that there is as much strength in three eggs as there is in a pound of beef steak," said the observer.

"Well," replied the actor, "I met an egg once that would have eliminated the other two eggs from that proposition."—Exchange.

On Principle.

[illegible]

One Way to Look at It.

"A man always gets an answer by talking for with a [illegible]"

"Yes," answered Mr. [illegible]. "When things turn out [illegible] there isn't so much [illegible]."

A [illegible] is always [illegible].—Life.


# ATLANTIC COAST LINE.

THE STANDARD RAILROAD OF THE SOUTH

## Best Service to the East

**Palmetto Limited No. 86.**
DAILY. Carrying through Coaches, Electric-Lighted Pullman Drawing Room Sleepers, Dining Cars. Jacksonville to New York.

| | |
|---|---|
| Leave Jacksonville | [illegible] |
| Arrive Savannah | [illegible] |
| " Charleston | [illegible] |
| " Richmond | [illegible] |
| " Washington | [illegible] |
| " Baltimore | [illegible] |
| " W. Philadelphia | [illegible] |
| " New York | [illegible] |

**New York and Florida Special.**
Description of this popular train de Luxe. [illegible]
New York and Florida Special First Train North January [illegible]

| | |
|---|---|
| Daily. | No. [illegible] |
| Leave Jacksonville | [illegible] |
| Arrive Savannah | [illegible] |
| " Charleston | [illegible] |
| " Richmond | [illegible] |
| " Washington | [illegible] |
| " Baltimore | [illegible] |
| " West Philadelphia | [illegible] |
| " New York, Penn. R. R. | [illegible] |

**Fla. and West Indian Limited No. 82.**
DAILY. Carrying Through FREE Reclining Coach Chair Cars, Electric Lighted Pullman Drawing Room Sleeping Cars, Dining Cars. Jacksonville to New York.

| | |
|---|---|
| Leave Jacksonville | [illegible] |
| Arrive Savannah | [illegible] |
| " Augusta | [illegible] |
| " Charleston | [illegible] |
| " Richmond | [illegible] |
| " Washington | [illegible] |
| " Baltimore | [illegible] |
| " W. Philadelphia | [illegible] |
| " New York | [illegible] |

**Coast Line Florida Mail No. 80.**
DAILY. Carrying Through Coaches and Electric-Lighted Drawing Room Sleeping Cars. Jacksonville to New York. Stops at Most Stations.
Local Sleeper Jacksonville to Savannah.

| | |
|---|---|
| Leave Jacksonville | [illegible] |
| Arrive Savannah | [illegible] |
| " Charleston | [illegible] |
| " Richmond | [illegible] |
| " Washington | [illegible] |
| " Baltimore | [illegible] |
| " W. Philadelphia | [illegible] |
| " New York | [illegible] |

## Best Trains to the West.

| No. [illegible] | South Atlantic Limited | No. [illegible] | Nos. [illegible] | Montgomery Route | Nos. [illegible] |
|---|---|---|---|---|---|
| [illegible] | Lv. Jacksonville Ar. | [illegible] | [illegible] | Lv. Jacksonville Ar. | [illegible] |
| [illegible] | Ar. Atlanta Lv. | [illegible] | [illegible] | Ar. Montgomery Lv. | [illegible] |
| [illegible] | Ar. Louisville Lv. | [illegible] | [illegible] | Ar. Birmingham Lv. | [illegible] |
| [illegible] | Ar. Indianapolis Lv. | [illegible] | [illegible] | Ar. Nashville Lv. | [illegible] |
| [illegible] | Ar. Cincinnati Lv. | [illegible] | [illegible] | Ar. Evansville Lv. | [illegible] |
| [illegible] | Ar. Chicago Lv. | [illegible] | [illegible] | Ar. St. Louis Lv. | [illegible] |
| | Ar. Cleveland | | [illegible] | Ar. Chicago Lv. | [illegible] |

| No. [illegible] | Dixie Flyer Route | No. [illegible] | No. [illegible] | Seminole Limited | No. [illegible] |
|---|---|---|---|---|---|
| [illegible] | Lv. Jacksonville Ar. | [illegible] | [illegible] | Lv. Jacksonville Ar. | [illegible] |
| [illegible] | Ar. Waycross Lv. | [illegible] | [illegible] | Ar. Waycross Lv. | [illegible] |
| [illegible] | Ar. Atlanta Lv. | [illegible] | [illegible] | Ar. Albany Lv. | [illegible] |
| [illegible] | Ar. [illegible] Lv. | [illegible] | [illegible] | Ar. Birmingham Lv. | [illegible] |
| [illegible] | Ar. Chicago Lv. | [illegible] | [illegible] | Ar. Chicago Lv. | [illegible] |
| [illegible] | Ar. St. Louis Lv. | [illegible] | [illegible] | Ar. St. Louis Lv. | [illegible] |

For Rates, Pullman Reservations and Information Call on or Write
A. W. FRITOT, Division Pass. Agt. W. D. STARK, Traveling Pass. Agt.
138 WEST BAY STREET. JACKSONVILLE, FLA.

# The Joseph Zapf Co.

JACKSONVILLE, FLA.
Is justly called the largest and most reliable liquor house in Florida. Sole distributors for
**Anheuser-Busch Celebrated Beer**
Special attention is called to the MAIL ORDER DEPARTMENT.
Price Lists Will Be Cheerfully Furnished.

# For Sale

Beautiful lot on Ridgewood Ave.; 60 feet front;
PRICE $1,000
SEE A. E. DONNELLY, Cor. Beach and Volusia

**BOND LUMBER COMPANY**
Manufacturers of
ROUGH and DRESSED CYPRESS LUMBER
[illegible]
Phone 24. R. J. MALBY, Manager

**Halifax Livery and Transfer Company**
LEONARDY BROS., Proprietors
Carriages, Surreys, Phaetons, Top Buggies and Saddle Horses for Hire. Pleasant Drives to all Points. Baggage Hauled. Wood Yard in Connection.
PHONE 120 DAYTONA, FLORIDA.

# Ice Coupons

Take advantage of reduced price of ice by purchasing Coupon Books.

They save you ten per cent. They do away with errors in bills.

Ask our delivery man to explain them to you, or call at our office.

**The Schantz Electric, Ice and Water Company.**
Phone 46 or 87.

## Professional Cards

**DR. J. H. PIERSON**
**DENTIST**
Exclusively for white people. CONRAD BLOCK Cor. Beach and Orange

**J. P. ESCH, M. D.**
**PHYSICIAN AND SURGEON**
eninsula Drive DAYTONA BEACH
7th House South of M. E. Church
Telephone 180. Office hours 12-2 and 6-7 p.m

T. E. Fitzgerald E. F. Oates
**FITZGERALD & OATES**
ATTORNEYS and COUNSELLORS AT LAW
Special Facilities for Examining and Perfecting Land Titles.
'Phone 18 Red Daytona, Fla.

**DAYTONA DENTAL PARLORS**
86 South Beach Street
ALL WORK GUARANTEED

**DR. J. C. HERMAN**
**OSTEOPATH**
Graduate under A. T. Still founder of the Science, Kirksville Mo.
13th season in Daytona. Lady attendant.
Phone 40. 20 Volusia Ave.

**DR. H. BENTLY HAYWARD**
**MECANO THERAPIST**
I treat Indigestion, Rheumatism, Sciatia, Chorea, Paralysis of Children, and all forms of chronic ailments. See me about that nervous trouble. Do it now
No. 230 SOUTH BEACH ST.

**D. D. & C. M. ROGERS**
**Civil Engineers**
Daytona and Ft. Pierce, Fla.
Established 1875.

## Business Cards

**JACOB ESPEDAHL**
Contractor and Builder
Designer and Craftsman.
Superintends Construction of Buildings. Plans and Specifications on Short Notice
DAYTONA, FLORIDA.

**E. S. HALL**
**CONTRACTOR**
ALL BRANCHES OF BUILDING.
221 Palmetto Avenue
Phone 21 Blue, during office hour, 4 to 5

**McDonald's Boat Yard**
Established 1903
C. M. McDONALD & SONS, Propr's
Railways. Boats Built, Repaired and Housed.

**Ford Automobiles**
Supplies and Accessories
MAGRUDER & DETRICK
Salesroom and Repair Shop
DE LAND, FLA.

**GEORGE WRAY**
CONCERT TUNER. PIANOS to RENT
P. O. Box 66. Wareroom: Emmett St.
DAYTONA, FLORIDA.

OAK, PALMETTO and ORANGE Trees, Cherry Laurel Hedges, Boston and Maidenhair Ferns, Hibuscus and Shrubbery for Transplanting. WM. EICK, Corner South and Beach Sts.

**DRESSMAKING.**
ROOM 8, CONRAD BLOCK.
Morning and Afternoon Frocks a specialty—Plain and Embroidered. Misses' Sailor Suits; materials furnished $7.00 each.

**OSCAR MICHAEL**
**CONTRACTOR**
Filling and Grading. Heavy hauling a Specialty.


### Mightier Than Armies.

Ideas go booming through the world louder than cannon. Thoughts are mightier than armies. Principles have achieved more victories than horsemen or chariots.

### Concise Explanation.

A young policeman giving evidence in a London burglary case was so excited that he accidentally said: "Please, your worship, I was the only person present in the house except another constable, who was outside."

# FLORIDA ORANGES BEST; SOME FACTS ARE STATED

FOLDER ADVERTISING STATE TELLS HOW TO HANDLE, KEEP AND EAT THE BEST ORANGES GROWN.

In advertising the state of Florida, and particularly the products of the state, the Atlantic Coast Line railroad has issued a neat little folder giving some interesting facts concerning the Florida orange. The front page of the folder has a neat picture of an orange and the discriptive matter is in part as follows:

"A rough, uninviting looking globe, but filled almost to bursting with the concentrated essence of the spicy dews, jeweled raindrops, balmy airs and glowing golden sunshine of the Land of Flowers.

"Disregard the mere appearance—'drink the juice'—you will find it ambrosia indeed — a food truly fit for the gods. Delicious, refreshing, healthful, invigorating and a tonic for the jaded nerves.

"Florida oranges are best, because:—

"They are juiciest—containing from 40 to 60 per cent. more juice than California navels.

"They are far more highly flavored.

"The pure natual fruit juice is not thinned out to a shodow by waters of artificial irrigation—nature's irrigation and the results of sunshine, dew and balmy air can not be successfully imitated by mere man's substitute therefor.

"They are grown nearer the average point of consumption, hence fresher.

"They are thinner skinned.

"The Florida standard package is 15 per cent. larger than the California.

"Florida is the natural home of the orange, as thousands of acres of wild natural grove testify. It is a forced product in California, a creature of commercialism and artificiality.

"The best way to buy oranges is by the box. The original unbroken package you can usually be sure contains fruit just as it left the section which produced it.

"After purchasing a box of fruit have it delivered as soon as possible, each orange taken from the box, the tissue wrap removed and the oranges examined. Discard oranges showing dceay, carefully dry the sound oranges with a soft cotton cloth, and place them where the temperature is as nearly unifom as possible, laying them either on the floor or on a shelf, with the fruits close together, but not actually touching. Fruits so treated will keep perfectly sound for weeks.

"The proper way to eat an orange is to drink the juice.

"An orange that has been on ice all night, cut across as a lemon would be cut in preparing lemonade, and then the juice sqeezed through a strainer into a thin glass, makes a most delicious tonic with which to begin breakfast—or the juices from a number of oanges strained into a pitcher at night and placed in the ice chamber of the refrigerator, and then served with breakfast, makes a palatable and healthful start for the day.

"One dozen medium-sized Floridas (or 1½ dozen Californias) say of the size running 150 to 200 to the box, will give a full quart of this most refreshing beverage."

### Too True.

Don't judge too hastily from appearances. The man who comes to your back door, looking like a tramp, may be a retired capitalist trying to run his own auto.—Judge.

### Our Daily Special.

It is All Right to Put up a Bluff, but be Sure you don't Trip Over It.


**ORANGE GROWERS**
MUNROE & STEVENS
ORANGE and GRAPEFRUIT GROWERS
OF VOLUSIA COUNTY, FLORIDA
Orders for Tourist's Box Trade Solicited
Office just south of Ridgewood Hotel
Phone 127.

**Moundgrove Oranges and Grapefruit.**
Best grown. Grove on St. Augustine Automobile Road 10 miles north of Hotel Ormond.
Beed, Knox and Beed Company
BULOW POSTOFFICE.

YOUR VISIT TO FLORIDA
is not complete unless you visit the beautiful
POINT GROVE
Situated 11 miles from Daytona on the Daytona-New Smyrna road. There you can get oranges and grapefruit of the best quality by the dozen or box. We make a specialty of the tourist box trade,
Frank J. Nordmann, Lessee, New Smyrna, Fla.


# Historic Blackguards

By Albert Payson Terhune

Copyright, by The Press Publishing Co. (The New York World)

## John Zubly, the American Patriot Who Turned Traitor

JOHN ZUBLY

A REPUBLIC is little better than a government of devils! "So declared John Joachim Zubly, a man on whom our country had relied, and whom the Revolutionists had trusted. He was a patriot who suddenly turned traitor at a time when America and liberty needed every true man's aid.

The colonies had long groaned under British oppression. When they rose against England, in 1775, it was less with an idea of breaking loose from the mother country than of showing resentment by force of arms where argument and appeal had failed. They simply wished to bring England to her senses and to obtain relief from injustice. Even George Washington in later years confessed: "The idea of independence was at first abhorrent to me."

But soon he and all the rest of the patriots realized that the time for half-way measures had passed. There must be either dumb submission or open defiance. And, should they choose defiance, they must free the colonies wholly from the British yoke and declare our country free and independent.

It was to discuss this that the continental congress met at Philadelphia in 1776.

We are apt to think that congress was a collection of ardent patriots, panting for liberty at any price. This was not wholly true. While the majority of the delegates were firm in their resolve to declare for independence, several of them threatened to balk at so rash a step.

Nor can they be severely blamed for hesitating. They were men of property and importance. They had more to lose than had most Americans. Should the Revolution fail their goods would doubtless be seized by the British government and they themselves would be hanged. As Benjamin Franklin said, in grim jest:

"We must hang together or we'll hang separately!"

But, to their eternal credit, these wary delegates at last yielded to the popular voice. The Declaration of Independence was drawn up, and on July 4, 1776, was adopted (although it was not signed until the next month). The grave step was taken. The congressmen stood committed. The had "crossed the Rubicon" and were ready to take the consequences.

There was one exception to this band of patriots He was John Joachim Zubzy, a Swiss, who had emigrated to America in early life and had settled in Georgia Zubly was not only prominent as a scholar and a statesman, but was a preacher as well. He had shown great indignation at the colonists' wrongs and had both written and spoken in protest against tyranny.

So patriotic was he that Georgia chose him as one of its five delegates to congress in 1775. There he worked hard for the people's cause and even drew up a petition to King George III, "upon the present unhappy situation of affairs." Altogether, he was looked upon as an ardent patriot. Indeed, it is hard to understand the sudden and terrible change in the man.

As soon as Zubly found congress was determined to adopt the Declaration, he fought the proposition most bitterly and utterly refused any part in it. He denounced the idea of a republic and did everything in his power to stem the tide of opinion. Had this been all he did no great shame need to have been attached to him. But he was not content with refusing to vote for the Declaration. He actually entered into secret correspondence with the enemy, betraying to the British the patriots' private plans and giving warning that the Declaration was about to be adopted. What further harm he might have done the cause of liberty cannot be guessed, for a fellow congressman (Samuel Chase of Maryland) found reason to suspect him. A treasonable letter from Zubly was intercepted. Chase exposed the man's whole black treachery to congress.

Zubly fled in hot haste from Philaphia to escape punishment. He went at once to Georgia. There, utterly casting away his cloak of patriotism, he sided openly with America's foes. For this he was banished from Georgia and half of his property was declared forfeit. He rushed to the British for protection. After a few years of misery and disgrace he died, in 1781, with the Revolutionary war was still at its height.

### Mother's Privilege.

"Don't talk back to your pa!"

"Aw, gee whiz, ma, you want all the fun there is in this house."—Detroit Free Press.

### One of the Faculty.

"Oh, you naughty child, to throw stones at the little girl!"

"It's all right, miss, she's only my sister!"—Sydney Bulletin.

# STATE HAPPENINGS

News from Fair Florida Briefly Told

Citizens of Pensacola will vote on changing to the commission form of government December 30.

—x—

Fort Meade, formerly among the leaders of strawberry culture, but in late years not giving much attention to the raising of this fruit, has undertaken to go into the matter again.

—x—

The houses in Kissimmee are now being numbered and the city council has ordered a census taken in the city while the numbers are being put in place.

—x—

The petition for an additional rural mail delivery route out of Kissimmee has been in the hands of the postal authorities for some time and it is expected the request will be granted in a short time.

—x—

The Tampa board of trade is much interested in the proposition to put the city under commission form of government and a special committee of members is hard at work on a plan for the change if it is authorized by the citizens.

—x—

Florida watermelons on the vine in December is declared to be an usual sight, yet L. S. Chadwick of Jacksonville has a fine patch growing on his farm two miles from the city on the Orange Park road.

—x—

The Lakeland board of trade does not believe in doings things by halves and at a recent meeting of that organization A. J. Holworthy, business manager of the Evening Telegram, was elected secretary at a salary sufficient to devote all his time to the work. The membership of the board has now grown to 500.

—x—

Realizing that the state of Florida is just coming into her own the boards of trade in most of the cities and towns are more active this winter than they have ever been before and there is more boosting being done for the various sections of the state than ever in history. Nearly every city and town in the state now has an active board of trade and people in every part of the United States are constantly learning more about the advantages and beauties of Florida.

### Early Manuscripts.

The type of letters in early manuscript was the same as that of those used on the earlier metal plates and wax tablets. All letters were capitals. Minuscule, or small lettering, as opposed thereto, was invented in the seventh century. Before its invention there was no space between words. There was no punctuation, nor even spaces between sentences. When cursive writing came into general use, among the peoples of the empire, it was exceptional for only a few highly trained scribes. This continued all through the middle ages. The scribes were artists, and they carried their art to a high degree of perfection. Many of the manuscripts of that period are very beautiful specimens of penmanship and as perfect as print.

### The First Lesson of an Arab Boy.

The very first lesson which an Arab baby learns when he begins to talk is to keep facts to himself. It does not sound very friendly put in that way, but it saves a deal of trouble. Foreigners do not understand Arabs. They ask them pointed questions and receive peculiar answers. They construe the answers to please themselves and come away to tell the world that the Arabs are a nation of liars. They are not a nation of liars. Perhaps if they should tell the foreigners to mind their own affairs and let them and theirs alone the foreigners would understand them better.—Exchange.

### Strength.

"Some scientist has declared that there is as much strength in three eggs as there is in a pound of beef steak," said the observer.

"Well," replied the actor, "I met an egg once that would have eliminated the other two eggs from that proposition."—Exchange.

### On Principle.

Bert (nervously)—I heard pa tell ma he was goin' to flog me on principle after prayers tonight. What's principle, Billy? Billy—I think it's somewhere at the back, Bert. The last time he flogged me on principle I had to sit sideways for more'n a fortnight.—London Tit-Bits.

### One Way to Look at It.

"A man always gets on easier by taking his wife's advice."

"Yes," answered Mr. Meekton. "When things turn out badly there isn't so much said."

A busybody is always malevolent.—Latin.


# ATLANTIC COAST LINE.

THE STANDARD RAILROAD OF THE SOUTH

## Best Service to the East

**Palmetto Limited No. 86.**
DAILY. Carrying through Coaches, Electric-Lighted Pullman Drawing Room Sleepers, Dining Cars. Jacksonville to New York.

| | |
|---|---|
| Leave Jacksonville | 2.05 p.m. |
| Arrive Savannah | 6.10 p.m. |
| " Charleston | 10.40 p.m. |
| " Richmond | 10.15 a.m. |
| " Washington | 1.35 p.m. |
| " Baltimore | 2.46 p.m. |
| " W. Philadelphia | 5.25 p.m. |
| " New York | 7 20 p.m. |

**New York and Florida Special.**
Description of this popular train de Luxe, This train consists of Pullman Drawing Room, State Room, Sleeping, Dining and Library-Observation cars, heated by steam, equipped with the new high-speed brakes, and is brilliantly lighted throughout by electricity, special lights being provided for each berth, affording perfect comfort in writing or for reading at night.
New York and Florida Special First Train North January 9, 1913.

| Daily. | No. 88 |
|---|---|
| Leave Jacksonville | 3.00 p.m. |
| Arrive Savannah | 7.04 p.m. |
| " Charleston | 11.07 p.m. |
| " Richmond | 9.20 a.m. |
| " Washington | 12.40p.m. |
| " Baltimore | 1.55 p.m. |
| " West Philadelphia | 4.04 p.m. |
| " New York, Penn. R. R. Sta., 7th Ave., 32d St. | 6.20 p.m. |

**Fla. and West Indian Limited No. 82.**
DAILY. Carrying Through FREE Reclining Coach Chair Cars, Electric Lighted Pullman Drawing Room Sleeping Cars, Dining Cars. Jacksonville to New York.

| | |
|---|---|
| Leave Jacksonville | 8.30 a.m. |
| Arrive Savannah | 12.55 p.m |
| " Augusta | 6.50 p.m. |
| " Charleston | 5.20 p.m. |
| " Richmond | 5.05 a.m. |
| " Washington | 8.40 a.m. |
| " Baltimore | 10.02 a.m. |
| " W. Philadelphia | 12.23 p.m. |
| " New York | 2.31 p.m |

**Coast Line Florida Mail No. 80.**
DAILY. Carrying Through Coaches and Electric-Lighted Drawing Room Sleeping Cars. Jacksonville to New York.
Stops at Meal Stations.
Local Sleeper Jacksonville to Savannah.

| | |
|---|---|
| Leave Jacksonville | 7.55 p.m. |
| Arrive Savannah | 12 05 a.m. |
| " Charleston | 5.05 a.m. |
| " Richmond | 8.00 p.m. |
| " Washington | 11.50 p.m. |
| " Baltimore | 1.14 a.m. |
| " W. Philadelphia | 3.40 a.m. |
| " New York | 6.00 a.m. |

## Best Trains to the West.

| No. 32. | South Atlantic Limited | No. 33. | Nos. 32 and 58 | Montgomery Route | Nos. 57 and 95 |
|---|---|---|---|---|---|
| 8.15 pm | Lv.... Jacksonville....Ar | 8.50 am | 8 15 pm | Lv.... Jacksonville....Ar | 7.50 am |
| 6.00 am | Ar..... Atlanta.....Lv | 10.25 pm | 8.50 am | Ar.... Montgomery....Lv | 6.50 pm |
| 8.40 pm | Ar.....Louisville.....Lv | 8.00 am | 12.10 pm | Ar.... Birmingham....Lv | 3.40 pm |
| 2.10 a.m | Ar.....Indianapolis....Lv | 4.10 am | 7.40 pm | Ar..... Nashville.....Lv | 8.25 am |
| 8.37 pm | Ar.....Cincinnati ....Lv | 8.00 am | 1.10 am | Ar..... Evansville.....Lv | 3.00 am |
| 7.10 am | Ar.....Chicago.....Lv | 9.50 pm | 7.40 am | Ar..... St. Louis .....Lv | 9.00 pm |
| | Ar.....Cleveland .....Ar | | 9.38 am | Ar.....Chicago.....Lv | 6.20 pm |

| No. 94. | Dixie Flyer Route | No. 95. | No. 92. | Seminole Limited | No. 93. |
|---|---|---|---|---|---|
| 8.25 pm | Lv.... Jacksonville.... Ar | 7.50 am | 9.00 pm | Lv.... Jacksonville....Ar | 7.30 am |
| 10.25 pm | Ar..... Waycross.....Lv | 5.40 am | 10.05 pm | Ar.... Waycross.....Lv | 5.00 am |
| 7 07 am | Ar..... Atlanta.....Lv | 7.30 pm | 2.20 am | Ar.....Albany.....Lv | 1.25 am |
| 9.25 pm | Ar..... Evansville.....Lv | 5.50 am | 11.30 am | Ar.... Birmingham....Lv | 4.40 pm |
| 6.54 am | Ar..... Chicago.....Lv | 9.10 pm | 7.25 am | Ar .....Chicago.....Lv | 9.00 pm |
| 7.20 am | Ar..... St. Louis .....Lv | 8.55 pm | 7.20 am | Ar..... St. Louis.....Lv | 11.30 pm |

For Rates, Pullman Reservations and Information Call on or Write
A. W. FRITOT, Division Pass. Agt W. D. STARK, Traveling Pass. Agt.
138 WEST BAY STREET, JACKSONVILLA, FLA.

**The Joseph Zapf Co.**
JACKSONVILLE, FLA.
Is justly called the largest and most reliable liquor house in Florida. Sole distributors for
**Anheuser-Bush Celebrated Beer**
Speeial attention is called to the MAIL ORDER DEPARTMENT.
Price Lists Will Be Cheerfully Furnished.

**For Sale** Beautiful lot on Ridgewood Ave.; 60 foot front;
PRICE $1,000
SEE A. E. DONNELLY, Cor. Beach and Volusia

**BOND LUMBER COMPANY**
Manufacturers of
ROUGH and DRESSED CYPRESS LUMBER
Laths, Shingles, Flooring, Ceiling, Brick. Lime and Cement in Stock
'Phone 34. R. J. MALBY, Manager.

**Halifax Livery and Transfer Company**
LEONARDY BROS., Proprietors
Carriages, Surreys, Phaetons, Top Buggies and Rubber Tired Runabouts.
'Busses Meet All Trains. Baggage Hauled. Wood Yard in Connection.
PHONE 120. DAYTONA, FLORIDA.

**Ice Coupons**
Take advantage of reduced price of ice by purchasing Coupon Books.
They save you ten per cent. They do away with errors in bills.
Ask our delivery man to explain them to you, or call at our office.
**The Schantz Electric, Ice and Water Company.**
Phone 46 or 87.

**OUR STOCK of GROCERIES**

Is More Complete Than Ever and Everything is Fresh Fall Stock. . . . . .

SPECIAL PRICES ON GOODS BY THE CASE.

LYMAN, - The Grocer

**Absolutely Free**

ONE BICYCLE
ONE PAIR $12.00 TIRES
ONE PAIR $8.00 TIRES
For further information call at

**Geo. P. Johnson's**
BICYCLE STORE
DAYTONA BEACH, - FLA.

DO YOU WANT THE BEST? WE HAVE IT!

THE

**REXALL STORE**

Drugs, Candies, Stationery, Toilet Articles, Prescriptions, Cigars and Tobaccos.

WEST END OF SOUTH BRIDGE

B. J. ECCLES & CO.
PHONE 48

**Quality in Groceries**

IS THE FIRST ESSENTIAL

PRICE IS A CONSIDERATION ALSO

WE COMBINE THE TWO, GIVING YOU THE BEST QUALITY AT THE LOWEST CONSISTENT PRICE

PHONE 61

CONRAD GROCERY CO.

THE

**NEW DAYTONA THEATRE**

WILL OPEN FOR SEASON ABOUT JAN. 1, 1913. WATCH FOR LIST OF ATTRACTIONS

**Crystal** PHOTOPLAY THEATRE

THURSDAY NIGHT.

**J. B. Baldwin** THE FLORIDA SUNFLOWER **and Otis Pellecier**

In a Rapid-Fire Singing and Talking Act, Entitled

"THAT AND IT."

THE

**Arcade**

Will Be Open Every Week Day

Dancing, Skating, Pool and Billiards, Bowling. A new Ball Game that will give you exercise and amusement.

**If You Are in Daytona Over Sunday**

ATTEND SERVICES AT **St. Mary's Episcopal Church**
Corner Ridgewood and Orange Avenues.

Morning Prayer and Sermon at 11 o'clock. Subject of sermon for Sunday morning, December 15th: "A WOMAN'S QUARREL"—EUODIA AND SYNTYCHE

Vested Choirs Choir. Good Music. Seats All Free.

ROBERT ALEXANDER TUFFT, Rector.

WATCH THIS SPACE


# PURELY PERSONAL

**Garage for Rent.** Apply 607 South Beach street. 7-tf

H. O. Winter, who was a patient at Dr. Klock's hospital for several days, returned to Depot Hotel.

**WANTED**—A set of books to keep evenings. Address W., Daily News. 6-tf

Mr. Purnell, a carpenter from Bunnell, is at Dr. Klock's hospital receiving treatment for a badly injured hand.

**Home dressed turkeys for Christmas at McDonald's meat market.** 8-tf

Mrs. C. A. Balough, who has been a patient at Dr. Klock's hospital for several weeks, was sufficiently improved to return Sunday to her home on South Palmetto avenue.

**FOUND**—A bracelet. Owner may have same by proving property and paying for this notice. Ben Ton Cleaning and Pressing shop, 24 South Beach street.

E. L. Potter, president of the Clarendon hotel company, was among the arrivals Monday evening. President Potter, who is probably here now for the season, proceeded at once to Seabreeze.

**WANTED**—Load of sifted pine and oak store wood at once. Enquire at Daily News office.

Daytona pineapples are growing larger every day and if the large ones keep coming in to the Daily News office the entrance to the office will have to be enlarged. The latest addition to the list of big therers comes from Geo. H. Clark, who reports that he has several in the back yard of his store measuring 25 inches across, but the prize one of the bunch he left on display in the Daily News office. This flower measures exactly 27 inches across.

**"Ladies Chatterene** silk aprons on sale at the Chas. E. Gardner Co. 8-2

Mr. and Mrs. Erin Brown, who have spent several seasons in Daytona, conducting for two seasons the Riverside hotel, arrived Sunday evening from Atlantic City, N. J., and will probably remain in this city or vicinity during the winter.

**"Get your order in early for Christmas turkeys at McDonald's meat market.** 8-tf

Mr. and Mrs. J. B. Moore and members of their household arrived Monday evening from Hartford, Conn., and are again occupying for the season their winter home at the corner of Ridgewood and Orange avenues.

**"Give the lady some flowers, always correct and always appreciated.** Daytona Floral Co., Magnolia Ave.

G. H. Goodrich of Columbus, Ohio, has purchased through the R. L. Smith real estate agency the C. M. McDonald cottage on Daytona street. Mr. and Mrs. Goodrich had located for the winter with Mrs. Bertha Wehner on Pine avenue and will continue their residence there, having rented the cottage to other parties, also through the R. L. Smith agency. Mr. Goodrich is an uncle of A. V. Goodrich, who is assisting R. L. Smith this season, being here for the winter, accompanied by his wife. G. H. Goodrich is a contractor and builder and contemplates making Daytona his permanent home and going into business here, as he is very much pleased with the city.

**"Just received a big stock of Douchings, pallonas, bandings, the new shadow laces, etc. It will pay you to inspect them at the Bee Hive.** 8-2t

**Life.**

**To be in society is a bore, to be out of it a tragedy.**

**WEATHER FORECAST.**

Fair tonight and Wednesday. Warmer in the north portion tonight. Light to moderate variable winds.

LOW TIDES

| | |
|---|---|
| Today | 2:21 |
| Tomorrow | 3:07 |
| Thursday | 3:50 |

The steamer Kennedy, which was reported aground this city Tuesday yesterday morning, but was prevented from making the passage through the narrow canal to the river channel by the heavy weather prevailing, departed for the south after midnight, on the falling of the wind.

**"Gentlemen,** before buying your Christmas suit call and inspect my line. I will save you money. The Bee Hive. 8-2t

**Sue Knew.**

"Laura," said the old mother, "what are the neighbors so fast about when you are promising to call on you so often?" "Never mind that, mother," answered the maiden, "I know what my intentions are."

**Merciful.**

**Mrs. Benham**—Do you remember that I gave you to decided answer the first time you proposed?" **Benham**—"I remember that you suspended sentence."—Judge.

**For Tired Feet.**

When your feet ache, caused by long standing, exercise them by rising first to the toes, then on the heels, in a rocking motion, for a few times. This was advised in a specialist on Women's Home Companion.

**Much Required of Farmer Boy.**

A farmer boy only considering of south account could be met on the work of our farmers now.—Kansas Chief.

**"Gentlemen,** before buying your Christmas suit call and inspect my line. I will save you money. The Bee Hive. 8-2t

**Ask Me** to point out to you the best buys out of over 300 lots in the four leading subdivisions.

**R. L. SMITH**

REAL ESTATE and FIRE INSURANCE. 20 SOUTH BEACH ST. DAYTONA, FLA.

## ANOTHER MAIL CARRIER TO BE ADDED TO FORCE

BUSINESS AT THE LOCAL POST OFFICE THE HEAVIEST IN HISTORY FOR THIS SEASON OF THE YEAR.

Allowing an increase of 20 per cent during the month of December over that of last year and an even larger increase for the month of November, the volume of business transacted through the Daytona postoffice is a good indication of what may be expected in the city mail during the winter season.

The local postoffice is doing a heavier business than ever in history at this season of the year and indications are for such a heavy increase over the business of last winter that arrangements have been made by Postmaster Smith for another city carrier to be added to the force for the winter months. Howard Gormely is said to be the new carrier and he will begin his duties as soon as he receives from his present attack of fever.

**"We have a complete line of certain goods at the Chas. E. Gardner company.** 8-2t

**The Average Man.**

The average man will hurry to a rendezvous when his pet dog gets sick, but he is willing to rely on almost any kind of dope when he isn't feeling well himself.

**Use for Old Newspapers.**

Thick wrapping of the pounds of old newspapers, for stoves, as well as for other purposes.

## WHAT DIVISION OF COUNTY MEANS TO THE EAST SIDE

NEW SMYRNA EDITOR SAYS THIS SIDE OF COUNTY WOULD GET BETTER ROADS AND BETTER SCHOOLS.

In the matter of county division but few of the tax payers of the east side of the county have considered what it means to them individually. When it is realized that we pay nearly three-fourths of the road tax on this side of the county and have heretofore only received two-fifths of it to build roads in this part of the county, we can understand why there is a necessity for county division. Another thing of even greater importance is that we pay an equal proportion of the school tax. There are three school districts in the county and one on the east side, where the burden of the taxes are collected. It is an undisputed fact that New Smyrna and Daytona and the smaller schools of the east side of the county, have never received the same proportion as the DeLand school and some of the other schools of the west side of the county.

If we are in error it is up to the school commissioners of the west side of the county to disprove the fact. If they can do it we will gladly acknowledge our error in these columns.

We are looking for what is coming to us and we cannot depend on the promise of politicians and office seekers to give it to us. The only way is for us to take matters in our own hands and divide the county and spend the tax money as will be of the greatest benefit to us.

In the argument against county division one of the main points that has been heard is that the new county would have to support a set of county officers at double the expense that is paid now. This is not true.

If we are correctly informed there are some seven salaried officers at the criminal court of record, county solicitor, who also has a fee for each conviction, and experienced per or public schools. The rest of the county officers work under the fee system. The clerk of the circuit court, county judge, sheriff, tax assessor, tax collector and others are paid a fee, the last two being graduated according to the amount they collect.

In case of division there may be a slight increase in the salaries of the officers that are paid under the fee system. But in the new county of Halifax, no doubt if there will be any increase in any of the salaries, as the amount collected will probably, in all cases cover the salary allowed under the fee system, and the only increase in expense in salaries will be paid the officers which are paid a salary, which will be only a few thousand dollars.

Don't be deceived in these matters. You will probably hear a great deal of county division before the campaign is over, and it is up to you to learn the truth about these things.

It is true that the proposed county of Halifax will have a go to the expense of building a new court house and jail, but when you take into consideration the amount that will be saved above what we are contributing to the west side of the county, and the east side of East Coast will oppose county division, which will cause, realize that we are only retaining our own money. New Smyrna Denna.

**Good Work of Dental Surgeries.**

There are thirty dental surgeries for school children in Sweden. Great benefit has been derived from them, the children showing marked improvement.

**Paradoxical Proceedings.**

"Did you get up against a swindling proposition?" "Oh, yes, he fell for it."

## GLASS BOTTOMED BOAT IS NOW BEING REBUILT

MIAMI COMPANY IS MAKING IT OVER INTO A STRICTLY MODERN CRAFT TO HANDLE OCEAN BEACH TRAFFIC.

Lady Lou, once the curiosity of the aquatic circles of Palm Beach, is now in Miami being completely overhauled and rebuilt into a modern vessel.

The Lady Lou was built at Palm Beach seven years ago by her owner, Captain Newcomb, and for awhile was a passenger boat running from West Palm Beach to Munson's island and Lake Worth. She will be remembered as being the only glass bottom boat in this part of the country. This idea of having glass windows down below was got by Captain Newcomb on one of his trips to California. When there he saw several sightseeing boats with glass bottoms, so built an to afford the passengers a look at the wonderful maritime growth, which is one of the curiosities to be seen on the Pacific coast. But the Lady Lou has only a few trips before her owner realized that the unique design of glass was useless and that the only thing to be seen below in these parts was water, water, water.

The Lady Lou was recently bought by President Avery C. Smith, of the Biscayne Navigation company, who has had her side wheelers shaved and power put in, and already she has begun to appear quite modern. In a few days she will be seen occupying a berth among her four running mates at the foot of Twelfth street, ready to handle the beach traffic with her sisters, the Manatanda, Lucania, Sallie and the Biscayne.

"We make a specialty of decorations for dinner parties. Daytona Floral company. 8-tf

**Strict Obedience.**

Lady of House—"What caused you to become a tramp?" Hugged Hobo—"The lady's physician, mum, he advised me to take one pills after meals, an' I've been waiting after he died since."

**Sister to the Rescue.**

Many people who live at the expense of others seek to mitigate the heinousness of the fraud of charity by spreading it very thick with other people's butter.—The Tatler.

**Daily Thought.**

One principal point of good breeding is to suit one's habits to the tastes of several degrees of men—our superiors, our equals and our inferiors.—Lord Chesterfield.

**All Concurred.**

Belle—How silly men are when they propose! Nell—Why, my husband said it was a perfect fool. Nell—That's just what everybody thought.—London Opinion.


**BUY YOUR WINTER SUIT TO-DAY**

If you are from Missouri let us show you our clothes. Beautifully manufactured by Schloss Bros. All wool, guaranteed not to fade.

FROM

**$15.00 to $25.00**

SUIT OR OVERCOAT.

**FOSTER CO.**

**OUR STOCK of GROCERIES**

Is More Complete Than Ever and Everything is Fresh Fall Stock. . . . . .

SPECIAL PRICES ON GOODS BY THE CASE.

LYMAN, - The Grocer

**Absolutely Free**

ONE BICYCLE
ONE PAIR $12.00 TIRES
ONE PAIR $8.00 TIRES

For further information call at

**Geo. P. Johnson's**
BICYCLE STORE
DAYTONA BEACH, - FLA.

DO YOU WANT THE BEST?
WE HAVE IT!
THE
**REXALL STORE**
Drugs, Candies, Stationery, Toilet Articles, Popular Brands of Cigars and Tobaccos.
WEST END OF SOUTH BRIDGE
B. J. ECCLES & CO.
PHONE 48

**Quality in Groceries**
IS THE FIRST ESSENTIAL
**PRICE IS A CONSIDERATION ALSO**
WE COMBINE THE TWO, GIVING YOU THE BEST QUALITY AT THE LOWEST CONSISTENT PRICE
PHONE 61
**CONRAD GROCERY CO.**

THE
**NEW DAYTONA THEATRE**

**WILL OPEN FOR SEASON ABOUT JAN. 1, 1913. WATCH FOR LIST OF ATTRACTIONS**

**Crystal PHOTOPLAY THEATRE**
THURSDAY NIGHT.
**J. B. Baldwin** THE FLORIDA SUNFLOWER **and Otis Pellecier**
In a Rapid-Fire Singing and Talking Act, Entitled
"THAT AND IT."

THE
**Arcade**
Will Be Open Every Week Day
Dancing, Skating, Pool and Billiards, Bowling.
A new Ball Game that will give you exercise and amusement.

**If You Are in Daytona Over Sunday**
ATTEND SERVICES AT **St. Mary's Episcopal Church**
Corner Ridgewood and Orange Avenues.
Morning Prayer and Sermon at 11 o'clock. Subject of sermon for Sunday morning, December 15th: "A WOMAN'S QUARREL"—EUODIA AND SYNTYCHE"
Vested Chorus Choir. Good Music. Seats All Free.
ROBERT ALEXANDER TUFFT, Rector.

**WATCH THIS SPACE**

# PURELY PERSONAL

**Garage for rent. Apply 448 South Beach street. 7-2t

H. O. Winter, who was a patient at Dr. Klock's hospital for several days, returned to Dupont Monday.

*WANTED—A set of books to keep evenings. Address W, Daily News. 6-2t

Mr. Parnell, a carpenter from Bunnell, is at Dr. Klock's hospital receiving treatment for a badly injured hand.

*Home dressed turkeys for Christmas at McDonald's meat market. 8-tf

Mrs. C. A. Ballough, who has been a patient at Dr. Klock's hospital for several weeks, was sufficiently improved to return Sunday to her home on South Palmetto avenue.

*FOUND—A bracelet. Owner may have same by proving property and paying for this notice. Bon Ton Cleaning and Pressing shop, 34 South Beach street.

E. L. Potter, president of the Clarendon hotel company, was among the arrivals Monday evening. President Potter, who is probably here now for the season, preceeded at once to Seabreeze.

**WANTED—Load of mixed pine and oak stove wood at once. Enquire at Daily News office.

Daytona poinsettias are growing larger every day and if the large ones keep coming in to the Daily News office the entrance to the office will have to be enlarged. The latest addition to the list of big flowers comes from Geo. H. Clark, who reports that he has several in the back yard of his store measuring 25 inches across, but the prize one of the bunch he left on display in the Daily News office. This flower measures exactly 27 inches across.

*Ladies' Charmeuse silk gowns on sale at the Chas. E. Gardiner Co. 8-2t

Mr. and Mrs. Erlin Brown, who have spent several seasons in Daytona, conducting for two seasons the Rosedale hotel, arrived Monday evening from Atlantic City, N. J., and will probably remain in this city or vicinity durng the winter.

*Get your order in early for Christmas turkeys at McDonald's meat market. 8-tf

Mr. and Mrs. J. B. Moore and members of their household arrived Monday evening from Hartford, Conn., and are again occupying for the season their winter home at the corner of Ridgewood and Orange avenues.

*Give the lady some flowers, always correct and always appreciated. Daytona Floral Co., Magnolia Ave.

G. B. Goodrich of Columbus, Ohio, has purchased through the R. L. Smith real estate agency the C. M. McDonald cottage on Daytona street. Mr. and Mrs. Goodrich had located for the winter with Mrs. Bertha Wehner on First avenue and will continue their residence there, having rented the cottage to other parties, also through the R. L. Smith agency. Mr. Goodrich is an uncle of A. Y. Goodrich, who is assisting R. L. Smith this season, being here for the winter, accompanied by his wife. C. B. Goodrich is a contractor and builder and contemplates making Daytona his permanent home and going into business here, as he is very much pleased with the city.

*Just received a big stock of flouncings, galloons, bandings, the new shadow laces, etc. It will pay you to inspect them at the Bee Hive. 8-2t

**Life.**

**To be in society is a bore, to be out of it a tragedy.**

**WEATHER FORECAST.**

Fair tonight and Wednesday. Warmer in the north portion tonight. Light to moderate variable winds.

LOW TIDES

| | |
|---|---|
| Today | 2:25 |
| Tomorrow | 3:00 |
| Thursday | 3:50 |

The steamer Kennedy, which was ready to sail from this city for Cocoa yesterday morning, but was prevente from making the passage through the narrow canal to the river channel by the heavy norther prevailing, departed for the south after nightfall, on the lulling of the wind.

*Gentlemen, before buying your Christmas suit call and inspect my line. I will save you money. The Bee Hive. 8-2t

**She Knew.**

"Laura," said the -nd mother, "what are the intentions of that young man whom you are permitting to call on you so often?" "Never mind that, mother," answered the maiden; "I know what my intentio is are."

**Merciful.**

Mrs. Benham—"Do you remember that I gave you no decided answer the first time you proposed?" Benham—"I remember that you suspended sentence."—Judge.

**For Tired Feet.**

When your feet ache, caused by long standing, exercise them by rising first to the toes, then on the heels, in a rocking motion for a few times. This was advized by a specialist.—Woman's Home Companion.

**Much Required of Farmer Boy.**

A farmer boy isn't considered of much account unless he can do the work of four ordinary men.—Exchange.

## ANOTHER MAIL CARRIER TO BE ADDED TO FORCE

BUSINESS AT THE LOCAL POSTOFFICE THE HEAVIEST IN HISTORY FOR THIS SEASON OF THE YEAR.

Showing an increase of 20 per cent, during the month of October over that of last year and an even larger increase for the month of November, the volume of business transacted through the Daytona postoffice is a good indication of what may be expected in the city during the winter season.

The local postoffice is doing a heavier business than ever in history at this season of the year and indicatons are for such a heavy increase over the business of last winter that arrangements have been made by Postmaster Smith for another city carrier to be added to the force for the winter months. Bernard Gormely is said to be the new carrier and he will begin his duties as soon as he recovers from his present attack of illness.

*We have a complete line of curtain goods at the Chas. E. Gardiner company. 8-2t

**The Average Man.**

The average man will hurry to a veterinary when his pet dog gets sick, but he is willing to rely on almost any kind of "dope" when he isn't feeling well himself.

**Use for Old Newspapers.**

China uses millions of pounds of old newspapers, mostly British, as wall paper for houses and cottages.

**Ask Me** to point out to you the best buys out of over 300 lots in the four leading subdivisions.

**R. L. SMITH**
REAL ESTATE and FIRE INSURANCE:
20 SOUTH BEACH ST.
DAYTONA, FLA.

## WHAT DIVISION OF COUNTY MEANS TO THE EAST SIDE

NEW SMYRNA EDITOR SAYS THIS SIDE OF COUNTY WOULD GET BETTER ROADS AND BETTER SCHOOLS.

In the matter of county division but few of the tax payers of the east side of the county have considered what it means to them individually. When it is realized that we pay nearly three-fourths of the road tax on this side of the county and have heretofore only received two-fifths of it to build roads in this part of the county, we can understand why there is a necessity for county division. Another thing of even greater importance is that we pay an equal proportion of the school tax. There are three school districts in the county and one on the east side, where the burden of the taxes are collected. It is an undisputed fact that New Smyrna and Daytona and the smaller schools of the east side of the county, have never received the same proportion as the DeLand school and some of the other schools of the west side of the county.

If we are in error it is up to the school commissioners of the west side of the county to disprove the fact. If they can do it we will gladly acknowledge our error in these columns.

We are looking for what is coming to us and we cannot depend on the promise of politicians and office seekers to give it to us. The only way is for us to take matters in our own hands and divide the county and spend the tax money as will be of the greatest benefit to us.

In the argument against county division one of the main points that has been advanced is that each county would have to support a set of county officers at double the expense that is paid now. This is not true.

If we are correctly informed there are only three salaried officers, clerk of the criminal court of record, county solicitor, who also has a fee for each conviction, and superintendent of public schools. The rest of the county officers work under the fee system. The clerk of the circuit court, county judge, sheriff, tax assessor, tax collector, and others are paid a fee, the last two being graduated according to the amount they collect.

In case of division there may be a slight increase in the salaries of the officers that are paid under the fee system. But in the new county of Halifax, we doubt if there will be any increase in any of the salaries, as the amount collected will probably, in all cases cover the salary allowed under the fee system, and the only increase in expense in salaries will be paid the officers which are paid a salary, which will be only a few thousand dollars.

Don't be deceived in these matters. You will probably hear a great deal of county division before the campaign is over, and it is up to you to learn the truth about these things.

It is true that the proposed county of Halifax will have to go to the expense of building a new court house and jail, but when you take into consideration the amount that will be saved above what we are contributing to the west side of the county, no one on the East Coast will oppose county division, especially when we realize that we are only retaining our own money. New Smyrna Breeze.

*Ladies, we have all styles of coats and coat suits. Before buying call and inspect our line. It will save you money. The Bee Hive. 8-2t

**Good Work of Dental Surgeries.**

There are thirty dental surgeries for school children in Sweden. Great benefit has been derived from them, the children showing marked improvement.

**Paradoxical Proceedings.**

"Did you get up against a swindling proposition?" "Oh, yes; he fell for it."

## GLASS BOTTOMED BOAT IS NOW BEING REBUILT

MIAMI COMPANY IS MAKING IT OVER INTO A STRICTLY MODERN CRAFT TO HANDLE OCEAN BEACH TRAFFIC.

Lady Lou, once the curiosity of the aquatic circles of Palm Beach, is now in Miami being completely overhauled and rebuilt into a modern vessel.

The Lady Lou was built at Palm Beach seven years ago by her owner, Captain Newcomb, and for awhile was a passenger boat running from West Palm Beach to Munion's island and Lake Worth. She will be remembered as being the only glass bottom boat in this part of the country. This idea of having glass windows down below was got by Captain Newcomb on one of his trips to California. When there he saw several sightseeing boats with glass bottoms, so built as to afford the passengers a look at the wonderful maritime growth, which is one of the curiosities to be seen on the Pacific coast. But the Lady Lou took only a few trips before her owner realized that the unique design of glass was useless and that the only thing to be seen below in these parts was water, water, water.

The Lady Lou was recently bought by President Avery C. Smith, of the Biscayne Navigation company, who has had her side wheelers shaved and power put in, and already she has begun to appear quite modern. In a few days she will be seen occupying a berth among her four running mates at the foot of Twelfth street, ready to handle the beach traffic with her sisters, the Mauretania, Lusitania, Sallie and the Biscayne.

*We make a specialty of decorations for dinner parties. Daytona Floral company. 8-tf

**Strict Obedience.**

Lady of House—"What caused you to become a tramp?" Ragged Rogers—"The fam'ly physician, mum. He advised me to take long walks after me meals, an' I've been walking after 'em ever since."

**Butter to the Rescue.**

Many people who live at the expense of others seek to mitigate the bitterness of the bread of charity by spreading it very thick with other people's butter.—The Tattler.

**Daily Thought.**

One principal point of good breeding is to suit our behavior to the three several degrees of men—our superiors, our equals and those below us.—Swift.

**All Concurred.**

Belle—How silly men are when they propose! Why, my husband acted like a perfect fool. Nell—That's just what everybody thought.—London Opinion.

**BUY YOUR WINTER SUIT TO-DAY**

If you are from Missouri let us show you our clothes. Beautifully manufactured by Schloss Bros. All wool, guaranteed not to fade,

FROM
**$15.00 to $25.00**
SUIT OR OVERCOAT.

**FOSTER CO.**